Weather
Fair and warmer today, Saturday cloudy, cooler.

The Cumberland News

Good Morning
Read The Cumberland News Every Day.

VOL. 1—NO. 176 | 24 PAGES | CUMBERLAND, MARYLAND, FRIDAY, MAY 5, 1939 | Direct Associated Press Service | PRICE THREE CENTS

THOUSANDS OF MINERS OBEY LEWIS'S RULE TO QUIT WORK UNTIL CONTRACT IS SIGNED

Peace or War Depends Upon Beck's Views

Nazis Prepared to Send Army Across Border if Poland Is Belligerent Over Danzig

Many Believe Foreign Minister Will Adopt Firm Attitude, but Will Leave Door Open

(By The Associated Press)

Europe's rival blocs had their ears turned to Poland and Soviet Russia today (Friday) for clues to the old world's immediate future.

Considerable light was expected to be thrown on the situation by Polish Foreign Minister Joseph Beck's reply to Adolph Hitler's demands regarding Danzig and Pomorze (the Polish corridor).

A firm but peaceful stand was anticipated from Poland, whose position was bolstered last night by a firm reiteration of French support. It was believed Beck would leave the door open to further negotiations with Germany, at the same time making it clear Poland would yield no territory, especially under threat.

Soviet Plans In Doubt

A big question mark hung over silent Moscow, however, as other European chancelleries awaited some explanation for the displacement of Foreign Commissar Maxim Litvinoff by Premier Wyacheslaff Molotoff.

The Rome-Berlin bloc was stirred to jubilation. The British-French alliance, which had been working on Litvinoff to bring Russia into their line-up ,was plunged into new uncertainty.

But only Joseph Stalin, who gained a stronger grip on Russia's foreign policy by the note, knew how far the Soviet course in international politics might be changed.

Nazis expressed the belief the tone of Beck's reply today (Friday) to Hitler might indicate where Moscow stands toward the London-Paris set-up.

In the event Litvinoff's ouster resulted from Stalin's unwillingness to back Britain and France in their pledges to Poland, Nazis believed it would show the Polish foreign minister's attitude toward Germany.

The impression grew in Rome diplomatic quarters, meanwhile, that Premier Mussolini was endeavoring to solve peacefully the Polish-German differences.

Britain, looking to Poland to avoid trouble with Germany, exempted Northern Ireland from her conscription scheme to prevent difficulties with Ireland.

Beck May Indicate Where Russia Stands

Berlin, May 4 (AP) — Nazis expressed belief tonight that the tone of Polish Foreign Minister Col. Joseph Beck's reply to Adolf Hitler tomorrow on the Danzig question may indicate where Soviet Russia stands on British-French collective security plans.

Interest in Beck's speech to the Polish parliament was heightened by the replacement of Maxim Litvinoff, Russian foreign affairs commissar who has been caricatured and assailed bitterly by the German

(Continued on Page Two)

TO SPEAK FOR POLAND

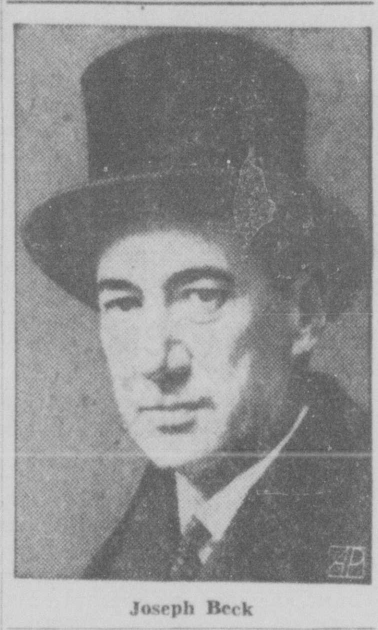

Joseph Beck

Latvia Agrees To Sign Peace Pact Offered by Nazis

Other Scandinavian Nations Also Expected To Swing into Line

Riga, Latvia, May 4 (AP)—Latvia today agreed to conclude a mutual non-aggression treaty with Germany after an exchance of views between the two governments.

The decision was announced as a result of German overtures following Adolf Hitler's Reichstag speech April 28. Similar German pacts were offered to Estonia, Denmark, Finland, Sweden and Norway.

(The foreign ministers of the Scandinavian nations are to meet in Stockholm May 10 to formulate their replies to Hitler's offer.)

Informed sources here reported Estonia, Lativia's Baltic neighbor, had given Germany a favorable reply looking toward conclusion of such an agreement.

(In Berlin it was said that the treaties with Latvia and Estonia would be signed at the same time, but that the signing would take place in the capitals of each country concerned, instead of Berlin.)

Another New Dealer Coming Mrs. Ickes Says

Washington, May 4. (AP)—Mrs. Harold Ickes, 26-year-old wife of the secretary of the interior, said tonight that she expected "another New Dealer" to arrive in the Ickes family in September.

She thereby confirmed her husband's remark to reporters earlier in the day that he had "hopes" of becoming a father.

Mrs. Ickes is the former Jane Dahlman of Milwaukee, a relative of John Cudahy, minister to Ireland. She and the 65-year-old secretary of the interior were married in Ireland in May of last year.

France Reassures Poland of Strong Support in Crisis

Bonnet and Daladier again Declare Readiness for Action

WILL PROTECT DANZIG IN ANY EMERGENCY

Promise to Let Poland Be Sole Judge of Whether To Attack

Paris, May 4 (AP)—France replied to reports she was wavering on her pledge of support to Poland tonight by reassuring the Warsaw government she stood solidly behind all her commitments.

Foreign Minister Bonnet first gave reassurances to Polish Ambassador Jules Lukasiewicz who called to inquire about the reports on the eve of Poland's reply to German demands concerning Danzig and Pomorz (the Polish corridor).

Then Premier Daladier issued a surprise statement which said that France's position "had not varied" and that she was ready to maintain "the future of civilization" he said was at stake in the current European crisis.

Daladier did not mention Poland or Germany by name, but his firm declaration added weight to Bonnet's assurances to the Polish ambassador.

Polish circles here were stirred by French reports indicating that not every Frenchman believed in fighting to defend Danzig.

Those remembering similar French pledges to Czecho-Slovakia, before French-British pressure was put on the Prague government to bow to German demands for the Sudetenland, asked the premier why he made his unexpected statement.

"To correct a false impression that seems to have arisen in Washington and London," Daladier replied.

Bonnet told Lukasiewicz that Danzig was included in the French-British guarantees of aid and that Poland would be the sole judge of whether to resist any attacks on her independence or integrity and that if she did France would be with her.

Hopkins Hospital Lauded by Savants Of Medical World

Fifty Years of Progress Discussed by Dr. Grover F. Powers

Baltimore, May 5 (AP)—The 50 years of life of the Johns Hopkins hospital has covered the period of the greatest advance in suppressing diseases of childhood, Dr. Grover F. Powers of Yale University said today.

"It is during recent years," he told former graduates of the medical and nursing schools, "that the Schick test was developed and immunization against diphtheria extensively carried out; and both morbidity and mortality from the disease have approached the vanishing point in many communities.

"Measles, that bogeyman of children's hospitals, may now be temporarily averted or postponed until a more favorable time x x by the use of convalescent measles serum. Scarlet fever, whooping cough and tuberculosis continue the downward trend in mortality rates already in progress."

While no preventive nor curative measures for infantile paralysis have been discovered, he said, it has been learned that the nonparalytic is the most common form and that the virus may enter the body through the skin as well as through the mucous membranes.

More than 2,000 former graduates and outstanding medical leaders met this afternoon in an 80-by-180 foot khaki tent for the semi-centennial celebration which will last until Saturday. The speakers included the presidents of the American Medical Association, the American Nurses Association, the American Hospital Association, the American College of Surgeons, the American College of Physicians, and the board of trustees of the University.

POLISH MINISTER IN U. S.

Mr. and Mrs. Alexander Bobkowski, of Poland, are shown on arrival at New York aboard the Batory. Mrs. Bobkowski is the daughter of President Moscicki of Poland. Her husband is vice-minister of communications in Polish cabinet and is delegate to the New York World's Fair.

Mysterious New Giant of the Air To Be Given First Test Next Week

Ship Will Carry 57 People; Range Said To Be 10,000 Miles

San Diego, Calif., May 4 (AP) — Aviation experts looked tonight for some of the mystery surrounding a new type giant craft to be dispelled with initial test flights next week.

The plane is a twin-motored, 50,000-pound flying boat capable of a take-off horsepower of 4,000 and accommodating 52 daytime passengers and five crewmen.

Indicating U. S. navy interest in the craft, the Consolidated Aircraft Corp., manufacturers, withheld performance figures in a brief description released today. There have been almost incredible unconfirmed reports of the plane's capabilities.

The company statement said "although no performance figures may be released, model 31 greatly exceeds the PBY's in speed, range and load capacity."

The PBY is the giant two-motored flying boat now used by the navy in mass flights from here to Hawaii and the Canal Zone. Although built years ago, its true performance abilities have been suppressed by the navy.

Unofficial analysts of the new ship have estimated its top speed may be almost 300 miles and hour and its range up to 10,000 miles.

Pin Ball Veto Causes Crisis

Annapolis, May 4 (AP)—Anne Arundel county commissioners faced a crisis in direct relief administration today following veto of the county bill to legalize pinball machines.

County commissioners had counted on an estimated $35,000 revenue from license fees to carry the relief load until Sept. 30. The county fell heir to the relief problem when state taxes for relief failed to yield estimated revenues and no state aid was forthcoming.

John J. Levay, president of the county commission, said the situation was acute. There are 58 destitute families in the county without resources until new state funds are available Oct. 1.

Miss Clara Willman, executive secretary of the county welfare board, said the situation was up to the county commissioners. The board is dependent on the commission for funds.

The 58 families constitute the "most helpless group" in the county, Miss Willman reported. All have been certified as unemployable, and many are aged or incurably ill.

Last remaining funds of the welfare board were distributed April 19.

Bainbridge Colby Says U. S. Made Mistake in Entering World War

Wilson's Secretary of State Testifies at Committee Hearing

Washington, May 4 (AP) — Bainbridge Colby, President Wilson's post-war secretary of state, expressed the measured opinion today that the United States made a mistake in entering the World war—a mistake he said America must not make again by being "sucked in as a belligerent when we think we are being neutral."

Testifying before the Senate Foreign Relations Committee, the former official urged Congress "to reclaim its control" over the policies that might lead to the declaration of war. He opposed further extension of the powers of the president, observing that the executive now has dangerously wide latitude of action.

He contended, too, that any 'cash and carry" policy might ruin American export trade in war time and urged that international law be made the basis of future neutrality policies.

Oppose Vandenberg Bill

Meanwhile, administration opposition developed swiftly to a bill introduced today by Senator Vandenberg (R-Mich) to re-enact without change the expired "cash and carry" section of the present neutrality act

OPPOSES CASH PLAN

Bainbridge Colby

(This section, which expired Monday, empowered the president to forbid the sale to belligerents, except for cash and for transport in foreign ships, of certain materials which are useful in war, although not classed as munitions. Unexpired sections of the act prohibit sales of arms to warring nations.)

Vandenberg explained that while he was not entirely satisfied with the act, he believed it unwise to attempt to amend it now because

(Continued on Page Two)

Her Husband "Kind of Crazy" So Woman Killed Him, She Confesses

Milwaukee, May 4 (AP)—The second of her three husbands was ill and "kind of crazy" and her stepson wouldn't work around the house so she poisoned them, the district attorney said Mrs. Anna Louise Sullivan confessed today.

The 50-year old woman, charged with first degree murder in a warrant based on the death of the stepson, James Sullivan, 18, on April 28, pleaded guilty late today to first degree murder and was bound over to municipal court for sentence.

The other victim was Fred Ricklefs, 34-year old war veteran who died nine years ago.

Mrs. Sullivan told District Attorney Herbert J. Steffes that on two occasions last winter she also administered poison to her third mate, Michael Sullivan, 60-year old county park worker, and his daughter, Theresa, 11. Both have been hospital patients for several months.

Mrs. Sullivan told Steffes she dislikes James Sullivan, recently returned from a CCC camp, because he refused to build fires for her or do other work around the house, and put a "couple of pinches" of poison in his soup.

Shortly before Ricklefs' death in 1931, the couple was reconciled after a brief separation. Rickleff was in ill health. Of his death, Mrs. Sullivan was quoted by Steefes as saying:

"He was in the war and was kind of crazy. I didn't like him. It was funny when he went to the hospital. They thought he had appendicitis."

Harrison Blames FDR and Business For Tax Situation

Says Reductions Can Come Only When Spending Is Curtailed

SAYS C. OF C. ASKS FOR MANY PROJECTS

Says Economies Will Come When People Demand Them

By MAX BOYD

Washington, May 4 (AP)—Senator Harrison (D-Miss), chairman of the powerful Senate Finance Committee, spared neither the administration nor business tonight in a speech warning that there could be no sweeping revision of taxes at this session of Congress nor any net reduction of taxes at any time until federal spending was curtailed.

Addressing the annual dinner of the Chamber of Commerce of the United States, he challenged the administration's spending-for-recovery theory by repeating and endorsing this statement:

"You can no more spend yourself into prosperity than you can drink yourself sober."

Scores Business Men

At the same time, the Mississippian declared business men in Chambers of Commerce throughout the country had played a greater part in forcing large congressional expenditures than any other organization with which he was familiar. Declaring they were constantly clamoring for all kinds of projects in their own districts, he said:

"If economies are to be employed by this government—if expenditures are to be reduced—it will be because such a sentiment has been created back home and because of the demands made upon the Congress for such a policy."

Harrison said he hoped and believed there would be some revision of corporate taxes at this session of Congress that would "encourage private industry to increase employment, add to the purchasing power of the people and stabilize

(Continued on Page Two)

Prosecutor Says Judge Lauer Also Smuggled Jewelry

Husband of Convicted Woman Accused in New York Case

New York, May 4 (AP)—An investigation into smuggling begun six months ago by the government on information supplied by a pro-Hitler maid who was discharged by State Supreme Court Justice Edgar J. Lauer turned up a postscript today: accusations against the judge himself were presented to legislative committees.

Mrs. Lauer on April 11 was sentenced to three months in jail and fined $2,500 on a plea of guilty that she conspired with Albert N. Chaperau, an international adventurer, to slip into this country on her behalf some $1,833 worth of Parisian clothing and thus save $660 in duty.

In Albany, Governor Lehman today forwarded to the Senate and Assembly Judiciary Committees a letter in which U. S Attorney John T. Cahill of New York asserted that the long inquiry had uncovered "certain evidence x x x relating to the participation" by Justice Lauer himself in smuggling activities.

"I cannot understand it," Justice Lauer commented.

Cahill reported that in 1937, returning from Europe with Mrs. Lauer, the judge had "omitted" to declare $5,000 worth of jewelry and other articles and subsequently had made penalty and forfeiture payments of $10,400.

Again, the prosecutor asserted, Justice Lauer had "admitted" he was present when Chaperau delivered the smuggled clothing which later landed both himself and Mrs. Lauer in the dock.

The legislative committees arranged to study next Monday the case of the justice—who is paid an annual salary of $25,000.

25,000 Out in Illinois Area; 19,100 in West

CALLS OUT 100,000

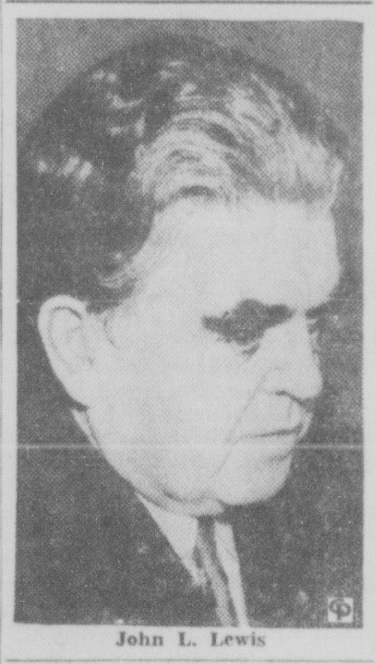

John L. Lewis

Stoppage Order Generally Taking Effect in Soft Coal Mines in All Producing States of Nation

Estimated 18,000 Members of AFL Mine Union Will Stay on Jobs in Illinois, Say Leaders

New York, May 5.—(Friday)—(AP)—The soft coal industry moved toward a nearly complete shutdown early today when members of the United Mine Workers in 13 more states laid down their picks and those in five others prepared to do likewise before midnight.

UMW diggers in Illinois, Indiana, Iowa, Western Kentucky, Oklahoma, Arkansas, Missouri, Kansas, Colorado, New Mexico, Wyoming, Montana and Utah joined miners in the eight-state Appalachian area who had been idle for more than a month—since expiration of the CIO union's contract with operators in that field.

Total of 453,000 Out

Thus, about 453,000 miners remained above the surface. Of these, 358,000 had been idle since May 1 in Alabama and the Appalachian region. Tonight's additions to their ranks were expected to increase to about 458,000 the total stopping work.

Reports from the bituminous-producing fields indicated that by tonight only non-union miners or members of the Progressive Miners of America (AFL) would be at work. Of the latter, there were about 18,000 in Illinois alone. The number of non-union workers was not definitely known but operators' sources indicated it was small.

The greatest national walkout in 17 years—threatened since March 31, expiration date of the United Mine Workers' contracts with the Appalachian operators — materialized when weeks of fruitless negotiations collapsed yesterday.

100,000 in New Walkout

Failure to agree on a new contract, covering the Appalachian area and intended as a model for contracts in other regions, effectuated earlier contingent orders for a walkout of an additional 100,000 in the 18 bituminous states outside that area.

Approximately 19,100 coal miners are idle today in the five mountain states of Colorado, New Mexico, Wyoming, Montana and Utah.

Meanwhile, in Washington, secretary of labor Perkins said "there is hope" for solution of the situation in further conferences scheduled today.

LaGuardia Angry

Mayor LaGuardia of this, the nation's metropolis, who had expressed concern at the already lowering supply of coal for operating the city's vast rapid transit system, announced immediately that effective today the two biggest lines—the Interborough Rapid Transit and Brooklyn - Manhattan Transit — would reduce their operating services by 25 per cent and that the third, city-owned line, might have to follow suit soon.

"Now, damn it all," he cried, "the

(Continued on Page Two)

Stalin in Strong Position to Get Terms He Desires

Ousting of Litvinoff Strengthens Hand of Dictator

Moscow, May 4 (AP)—Joseph Stalin took a stronger grip on red Russia's foreign policy today through the displacement of Maxim Litvinoff, noted internationalist, by Premier Wyacheslaff Molotoff as Commissar of Foreign Affairs.

The shake-up put Stalin's "right hand" on the helm of foreign policy and removed a proponent of collective security who long has been hated by the Rome-Berlin axis.

It stirred the axis to jubilant exclamations and plunged Great Britain and France into new uncertainty.

Kremlin Plans Secret

But only the Kremlin knew how far the Soviet course in international politics might be changed by Premier Molotoff's assumption of the foreign commissariat in the midst of British-French attempts to align Russia in their bloc.

Soviet newspapers announced Mo-

(Continued on Page Two)

Long Heads Sons Of Union Veterans

Hagerstown, May 4 (AP)—Charles Colfax Long, Washington, D. C., was elected commander of the Department of Maryland, Sons of Union Veterans, at the closing session of the 54th annual convention here today.

Mrs. Minnie McClane, Hagerstown, was elected president of the women's auxiliary, Department of Maryland, at the final session of the women's organization which met in conjunction with the Sons of Union Veterans. The place of the next convention will be selected later.

62-Year-Old Woman Is Seventh Widow Arrested in Insurance Murder Cases

Philadelphia, May 4 (AP)—A 62-year old woman chicken store proprietor was arrested late today—the seventh widow taken into custody in the investigation of the eastern murder-for-insurance business.

Assistant District Attorney Vincent P. McDevitt charged the woman, Mrs. Dora Sherman, with conspiracy to murder. He said she had been involved in the death of her husband, Abraham, by Morris Bolber, held on a murder charge.

Later a man listed as Gaetano Cicnati, 45, an insurance salesman, was arrested on a body warrant issued by Judge Harry S. McDevitt charging him with being an accessory in the poison-murder plot. Detective Captain James Kelly said Cicnati had been named by Herman Petrillo, convicted poison slayer.

Detectives took a third person into custody for questioning. Meanwhile they planned to arraign Mrs. Sherman and Cicnati before Judge McDevitt tomorrow.

Sherman, a 57-year old antique dealer, died July 1, 1936. A coroner's verdict said he died of natural causes.

Mrs. Sherman denied having had "a cents worth" insurance on her husband and that she ever had been a "customer" of the ring.

Prosecutor McDevitt declared detectives were "not overlooking" the possibility that typhus and other death-dealing germs were sometimes used by the ring. In the trial of one man convicted of murder it was testified he once tried to buy germs and detectives said they had evidence that the ring purchased germs in New York.

Investigators say the ring's toll of deaths in Pennsylvania, New York, Delaware and New Jersey might reach 100.

Police Probe Time Element In Torch Death

Believe Last 30 Minutes of Taylor's Life Holds Clue

Uncertain Whether Maryland Man Was Suicide or Murdered

Rising Sun, Md., May 4 (AP)—State police theorized today the last 30 minutes of Robert Christie Taylor's life held the secret of his strange "torch-death" deep in the backwoods of Cecil county.

Corp. John Novicki and officer Augustus Koste set out to trace the 22-year old truck driver's movements from 3 a. m. Tuesday until his charred body was found two hours later in the smoking wreckage of his automobile.

His blackened rist-watch, found in the debris, had stopped at 3:30, leaving half an hour unaccounted for, the troopers' said.

From the tavern to the isolated country road where Taylor's car was discovered, the officers retraced in 21 minutes the route they believed he had driven.

They problem was to settle whether Taylor committeed suicide or whether he was murdered.

Coroner Believes It Was Murder

Former Coroner R. C. Dodson, of Rising Sun, assisting Coroner J. B. Slicer on the case, said he believed the truck driver had been clubbed by an unknown assailant who set fire to the car to cover evidence of the crime.

A long iron bar found in the back of Taylor's small coupe, Didson explained, could have served as the weapon. Taylor's body was so badly burned the autopsy failed to show conclusively the immediate cause of death.

State police took charge of a pistol found under Taylor's body. One bullet had been fired from it, the rest discharged by the heat of the fire police said.

Investigation showed a connection from the dashboard gasoline tank had been opened and the entire contents of the tank apparently drained onto the floor in front of the seat. Officers said the coupling could not have been opened accidentally.

Late today, neither state nor county authorities had been able to establish a satisfactory motive to support either murder or suicide theories, and pending further investigation, Coroner Slicer postponed an inquest.

Stalin in Strong Position To Get Terms He Desires

(Continued from Page One)

lotoff's appointment in a few lines and the foreign office said nothing.

Foreign observers, in the absence of clues from the press and officialdom, were divided on the possible meaning behind Stalin's move.

Some suggested Russia might invite friendlier relations with Germany or tend toward a neutral course.

Warning to Allies Seen

Others argued Litvinoff's departure was a notice to the British and French governments to delay no longer in accepting the Soviet offer of a flat military alliance.

As for Litvinoff's future, that was a question mark also. Some other men who have been released suddenly from high Soviet posts at their "own request" have disappeared not only from public life but completely.

Because the 49-year old Molotoff understands Russian only, some observers thought his direction of foreign affairs, in addition to the premiership, was a temporary measure and that there would be a new commissar later.

Petersburg High Wins Over Keyser High 6 to 5

Petersburg High School played the mean host to Keyser High's baseball team yesterday, defeating the Golden Tornado nine 6 to 5 in seven innings. It was a sewed-up contest that turned into a thriller in Keyser's last turn at bat, when the Golden Tornado finally got to Turley with Relief Pitcher Huffman aiding his own cause with a double that drove in two runs. But Huffman, with the tying run in his trek, was left stranded by his mates and Petersburg passed up its final turn at bat.

Petersburg had 19 hits, getting to Smith and shelling him from the mound in the first frame with Huffman carrying on irom there to the finish. Turley hurled tight ball until the seventh allowing eight hits with the half of them in the final conto. He fanned six Keyser batters and walked two. V. Shanholtz, Sager, Mongold and Harman each had two hits for three times at bat for Petersburg.

Huffman's double was the only extra base hit of the ball game.

Score by innings:

Petersburg ....220 100 x—6 10 3
Keyser ....100 000 4—5 8 4

Batteries: Turley and Sager; Smith, Huffman (1) and Mayolo.

American Association

(By The Associated Press)

Milwaukee 8, Columbus 6.
Minneapolis 16, Louisville 1.
Kansas City 6, Toledo 5.
St. Paul 6, Indianapolis 0.

International

Baltimore 1, Montreal 8.
Syracuse 4, Toronto 1.
Jersey City 4, Buffalo 7
Newark 7, Rochester 5.

THEY RULE AS BLOSSOM QUEENS

Joan Craig

Anna Belle Dykstra

Now is the time for all good people to pick queens—May queens, co-ed queens, blossom queens. Here are two of the early entries. Anne Belle Dykstra, shown on a visit to Chicago, is Michigan's blossom queen. Joan Craig is queen of the Ulster (N. Y.) county apple blossom festival which is held at Kingston, May 6-7.

Diplomatic Circles See Mussolini Trying To Solve Polish-German Dispute

Rome, May 4 (AP)—The impression grew in diplomatic quarters tonight that Premier Mussolini was endeavoring to solve peacefully the Polish-German dispute over Danzig and the Polish corridor.

The Fascist press unanimously admonished Poland not to hold out against Chancellor Hitler and this was a factor in strengthening the diplomats' belief.

Several thought Foreign Minister Count Galeazzo Ciano would urge moderation on Germany when he meets the German foreign minister, Joachim von Ribbentrop, at Lake Como Saturday.

Field Marshal Herman Wilhelm Goering arrived at San Remo tonight. It was thought likely he would confer with Italian government and army officials. His visit was announced as a vacation.

Harrison Blames FDR and Business For Tax Situation

(Continued from Page One)

the revenues of the government."

But he said also that he looked for no sweeping revision at this time.

Chamber Asks Revision

The Southern Democrat spoke to the Chamber a few hours after it had adopted resolutions calling for "thorough" revision of the federal revenue act, repeal of the wage-hour law and fundamental changes in the Wagner Labor Relations Act.

These demands upon Congress were among 26 recommendations submitted by the Chamber's resolutions committee and passed without debate or dissenting vote. Most of the recommendations were for changes in existing governmental policies and were made on the grounds that such steps would end timidity among investors and bring lasting business recovery.

W. Gibson Carey, of New York president of the Yale and Towne Manufacturing Company, was elected president of the chamber at a meeting of the new board of directors late this afternoon. He succeeds George H. Davis of Kansas City.

At a press conference after his election, Carey said the things most urgently needed to promote recovery were the development of a sound tax structure, changes in the Wagner Labor Relations Act, and revival of the "free flow of risk capital" by certain revisions concerning the securities commission.

Asked what he considered the most objectionable feature of the wage hour law, whose repeal the chamber proposed, the president said: "The idea of the government controlling the basic economic processes of the whole capital system is that it be kept fluid."

Among the 26 recommendations the Chamber approved were:

26 Recommendations

Spending—"Expenditures should be brought down to those for which there is unquestionable justification."

Federal taxation—"There should be immediate modification of those taxes, which, because of excessive rates or because of their hampering effects, are now acting as deterrents to business recovery. There should be elimination of punitive features and of all provisions other than those which have for their purpose the raising of revenue."

Relief—the chamber endorsed the principle of federal financial assistance in relief expenditures, but recommended abandonment of federally-operated work relief such as the WPA. Federal construction should be let to private contractors by competitive bidding, the resolution said, and the manner of caring for unemployed persons not put to work on these projects should be left to the determination of states and local governments.

National defense—"American industry appeals to all nations to settle their differences by orderly and peaceful means. It reaffirms its opposition to war. It declared that such measures should only be resorted to as a means of national defense or national integrity. Our nation should be adequately prepared to defend those principles."

U. S. and Great Britain To Exchange Goods Each May Need in Case of War

London, May 4 (AP)—Prime Minister Chamberlain told the House of Commons today negotiations between the United States and Great Britain had been started for the exchange of raw materials each would need in case of war.

Under the proposal, which Chamberlain said was made by Washington, the United States would send cotton and wheat here in exchange for British rubber and tin.

Joseph P. Kennedy, United States ambassador to London, is handling America's side of the negotiations and was reported to have discussed the project today with Senator Byrnes of South Carolina by trans-Atlantic telephone.

(Senator Byrnes recently outlined a plan by which the United States would barter surplus cotton for rubber and tin held by Britain and other countries.

Peace or War Depends Upon Beck's Views

(Continued from Page One)

press in the six years of Nazi rule.

If Litvinoff was dismissed because Joseph Stalin is unwilling to back up Britain and France in their pledges to help Poland defend her independence, Nazis believed, it will show in Beck's attitude toward Germany.

Should the Polish foreign minister be more conciliatory than has been expected, they said they could conclude that Poland felt she was out on a slender limb as a result of relying on Britain for aid against Germany.

Troops May Enter Poland

But an uncompromising tone by Beck, a well - informed diplomat said, might mean the signal for German troops to march against the Free City of Danzig and Pomorze (the Polish corridor) almost immediately.

Nazis also watched what they called the "panic" in Paris and London for signs that British-French collective security plans, regarded here as a diplomtic offensive against Germany, were cracking.

The elimination of Litvinoff from direction of Russian foreign affairs was discussed freely here as meaning, possibly, the crumbling of the British plan. Officials, however, were cautious not to voice too great jubilation until the mysterey of the experienced Litvinoff's departure is more fully explained.

Beck to Send Note

Beck is expected to send a note to Berlin answering the fuehrer's termination just a week ago of the Polish - German non - aggression treaty which had almost five years still to run.

(Hitler announced the abrogation of the 10-year accord to the Reichstag last Friday in the speech in which he answered President Roosevelt's peace appeal and disclosed his "one and only offer" to Poland for settlement of the Danzig issue.

(The German government the same day made public a note to Poland which, pointed out Poland's exchange of pledges of aid with Britain, accused Warsaw of "arbitrarily and unilaterally" setting aside the Polish-German pact.

(The fuehrer disclosed he had asked the return of the Free City and a railroad and highway connection with east Prussia under German sovereignty through the corridor in exchange primarily for assurances of protection for Polish economic interests in Danzig and a new 25 year non-aggression pact.)

German military might was in readiness for any eventuality should Beck go further than Nazis believe would be reasonable.

Speculation was current in Berlin over the scheduled simultaneous presence in Italy of Field Marshal Herman Wilhelm Goering, Hitler's chief aide; Foreign Minister Joachim Von Ribbentrop and Col.-Gen. Walter Von Brauchitsch, chief of staff of the German army.

Goering and Von Brauchitsch already are in Italy. Von Ribbentrop was expected to arrive there tomorrow.

Rep. Schugham and Fish Debate Bill For Larger Navy

Democrat Strongly in Favor, Republican Scores Bill

Washington, May 4 (AP)—Calling for defense preparations "while there is time," Chairman Scrugham (D-Nev) of the House Naval Appropriations Sub-committee today urged approval of a $770,473,000 appropriation to maintain and strengthen the nation's sea forces.

In reply, a Republican, Fish of New York, denounced the proposed fleet expansion as unnecessary, while another, Ditter of Pennsylvania, demanded that Congress determine whether the outlay was for defense or for participation in "the power politics of Europe." Ditter announced, however, that he would vote for the bill.

Many New Warships

The measure, which includes funds for beginning the construction of two 45,000-ton battleships, 21 other warships and 500 warplanes, came before the House after hearings in which Admiral William D. Leahy, the navy's top ranking officer, called for all possible speed in carrying out the rearmament program.

The "prospect of international disturbance in the near future," made haste imperative, he said in testimony made public during the day.

"In view of the rapidly changing alignment of European understandings and alliances," he said, "and the agreements as to community of interests between nations of Europe and Asia, it is essential that America should take steps toward an assurance of security even against possible alliances, and without depending upon assistance from any foreign source."

Scrugham Predicts War

Scrugham brought the bill before the House with a statement that it seems certain foreign nations will go to war "in the not-distant future." The United States, "as a matter of elementary prudence and caution," should "accelerate our defense preparations while there is time to meet eventualities," he added.

Ditter said "Congress should inquire and the country should know what the objectives of our armed forces" are.

"Much has been said which could well have been left unsaid," he continued. "This country wants no war-minded leadership."

Fish Against Offense

Fish insisted that the taxpayers of the country be given a guarantee that the funds in the bill "will be used for national defense and not offense. He charged President Roosevelt with "inflaming the passions of the people." Scoffing at contentions that the fleet program is necessary, he shouted:

"I challenge anyone from the president down to name one nation that has the faintest idea of, or capacity for, attacking the United States of America."

In addition, Fish, following the lead of Senator Johnson (R-Calif) in a Senate speech this week, volunteered "to stay here all summer if it will keep us out of war."

Japanese Planes Bombard Chinese

Shanghai, May 5—(Friday)—(AP)—A squadron of 45 Japanese warplanes was reported today to have caused from 800 to 1,000 casualties in a raid on Chungking, China's wartime capital, and Chinese feared that with clearing weather the attacks would be repeated almost daily.

The raid, late yesterday, was the second in two days. Wednesday's air raid casualties in the city, which is 1,370 miles up the Yangtze river from Shanghai, were estimated as about 200.

Chinese reported that in the second attack the Japanese bombers centered on military establishments within the city, but that many public buildings and private homes were destroyed. Mme. Chiang Kai-Shek, China's first lady, directed relief work.

The invader's bombs were said to have demolished a portion of the city's light plant, leaving half of Chungking in darkness during the early hours this morning.

Candles burned before the doors of hundreds of homes, indicating that at least one resident of each such dwelling had been killed. Scores of coffins were arrayed in the streets. Other victims were covered only by straw matting.

Sparrow Fires House With Lighted Cigaret

Ventnor, N. J., May 4 (AP)—A sparrow that made its nest in the eaves of Frank Tabasso's house picked up a lighted cigaret on the sidewalk today and carried it home.

The nest caught fire and so did the house.

The damage was slight.

TOO LATE TO CLASSIFY

Funeral Notices

DEVORE — Mrs. Frances, 73, wife of Charles DeVore, of Ellerslie, died Wednesday, May 3, at her home. Funeral services will be held Saturday, May 6, at 2:00 P. M., at the Ellerslie Evangelical Church, with the Rev. Sprinkle officiating. Burial will be in the Porter Cemetery. Arrangements by Ziegler Funeral Home, Hyndman. 4-5-NT

Northern Ireland Is Exempted from Conscription Act

Chamberlain Gives in to Demands of Eamon DeValera

London, May 4 (AP)—Britain exempted northern Ireland today from her conscription scheme to avoid trouble wtih Ireland and looked to Poland to avoid trouble with Germany.

The conscription change, announced in the House of Commons by Prime Minister Chamberlain, represented a victory for Prime Minister Eamon De Valera of Ireland.

De Valera had protested vigorously against extending the measure for six months' military training of 20-year old men to the six counties of northern Ireland, which he hopes to join to Ireland.

"I am anxious that nothing should happen which could be exploited by people who are not friendly to ourselves," Chamberlain said in explaining the change.

Have Faith in Beck

In the Polish-German issue over the Free City of Danzig and Pomorze (the Polish corridor), British officials appeared confident Polish Foreign Minister Col. Joseph Beck in his address tomorrow would be firm, but would point toward a possible peaceful settlement.

More uncertainty existed over the fate of the Anglo-Russian negotiations, designed to add Soviet Russia to the Anglo-French front, because of the resignation of Maxim Litvinoff as commissar of foreign affairs and his replacement by Premier Vyacheslaff Molotoff.

The view expressed most generally in diplomatic and parliamentary circles was that Litvinoff's reparture foreshadowed an important shift in Soviet policy.

Fear Further Delay

This, it was feared, might lead to further delay—if not complete collapse — of the Russian talks with Britain and France.

Other quarters were more optimistic, expressing the belief that the change might lead to acceptance of British proposals for a limited form or Russian cooperation with the Anglo-French front and abandonment of Litvinoff's demands for a broad, all-inclusive security bloc.

Regarding Col. Beck's speech, the impression seemed general in both government and diplomatic quarters that the Polish statesman would avoid provocation toward Germany, but instead would offer to negotiate on Danzig's future on a "reasonable basis.

Bainbridge Colby Says U. S. Made Mistake in Entering World War

(Continued from Page One)

of the enmities such action might arouse in other nations.

Pittman Airs Views

"I am opposed to it," was the terse comment of Chairman Pittman (D-Nev) of the Senate Foreign Relations Committee on Vandenberg's proposal. Pitttman has proposed the sale of arms and all other materials to belligerents on a "cash and carry" basis. He said that if the Vandenberg bill reached the Senate floor he would seek to amend it to permit cash and carry sales of arms.

Senator Connally (D-Tex), an administration supporter, also voiced opposition to Vandenberg's move. On the other hand, Senator Borah (R-Idaho) said he thought sentiment was growing in the Foreign Relations Committee for re-enactment of the present law as a compromise settlement of the neutrality controversy.

Senator Bone (D-Wash), endorsing the Vandenberg plan, told the Senate today that until Great Britain pays her war debts, the people of the United States should not "concern themselves with a situation (in Europe) which may lead them again to the shambles."

Ordered To Quit Germany

Berlin, May 4 (AP)—Miss Barbara Henman, English secretary in the Berlin offfice of the London Daily Telegraph, received an order tonight to leave Germany within 14 days.

Hugh Carleton Greene, chief of the Daily Telegraph bureau, and five other Britons were ordered yesterday to leave the country in reprisal for the expulsion of Germans from Britain.

25,000 Out in Illinois Area; 19,100 in West

(Continued from Page One)

life of the people of this city is concerned and we expect some cooperation. And if we don't get it we will have to protect ourselves and we intend to do so.

"I serve notice on all people involved in the coal situation—and this is no idle talk—that we will start to equip our furnaces with oil-burning appliances, as we learned a lesson—we cannot depend on any one kind of fuel."

Millions Face Inconvenience

His expression of alarm was caused by the fact that subways here carry millions daily to jobs they could not otherwise reach, and also because of the visitors arriving for the New York World's Fair.

It appeared, meanwhile, that not only the bituminous fields might be thrown out of operation. Concurrent negotiations between the union and anthracite operators had produced no sign of an early agreement. The old contract, which they have sought thus far in vain to renew, expired April 30 and has been operating on a single week's extension. When that extension ends on the week-end, the hour of decision as to anthracite must come.

The bituminous negotiations conceivably could be resumed at a meeting today of representatives of both sides, but spokesmen for both said privately this was unlikely. There were speculations among them that some form of direct federal mediation might be attempted.

Closed Shop Main Issue

The point of issue that finally broke the bituminous conference revolved around the union, or closed, shop. John L. Lewis, the UMW head, had insisted upon this, saying it was a necessary protection against "raids" by rival unions.

The operators' final proposal—a proposal over which legal questions arose—was that the union be granted not the closed shop but a check-off system collecting dues from both was not accepted by the union. non-union and union miners. This

Weekly Payroll $10,000,000

Operators' spokesmen estimated the weekly wages of all bituminous miners at $10,000,000. Under the union's figures, the walkout, at its peak, will involve 484,000 men—this figure included some 20,000 in Alabama who have been idle with the Appalachian workers because efforts to effect a special agreement as in other outlying areas failed.

The most widespread shutdown of the American coal industry in all history—that from April 1 to Sept. 16, 1922—took out some 500,000 men, union sources said.

When the full conference of operators and miners meets tomorrow—some 300 of them—they will be faced, men on both sides said privately, with these possible alternatives:

A finding that further negotiation is useless.

A decision to try other mechanisms in an effort to reach agreement.

The labor department long since entered the dispute to the extent of assigning Dr. John Steelman, head of its Conciliation Department, to come here and do what he could. He was without power, however, to go further than to offer suggestions.

The break-up of negotiations, which have been carried on by eight men reporting to their respective sides, was announced in one sentence by W. L. Robison of Cleveland, chairman of the conference.

Will Confer Today

"This joint sub-committee," he said, "has failed to agree on matters referred to it by the joint conference and has now adjourned and will promptly call the Appalachian conference for a meeting at 2 P. M. tomorrow at which time it will report the disagreement."

Conversations started last March 14, seventeen days ahead of the expiration of the old contract. The union at first demanded a 50-cent-a-day pay increase, over the old rate of $6 in the north and $5.60 in the south, and a reduction, as well, of the work week from 35 to 30 hours.

The operators replied formally with a proposal for a 50-cent daily cut, instead, and retention of the 35-hour week.

Agreement later was reached to renew the old wage and hour scale, with the proviso by Lewis, however, that penalty clauses against illegal strikes and against lockouts be eliminated, or, alternatively, a union shop be granted.

The operators, after further discussions, proposed to grant the union exclusive bargaining rights but stood firm against the union shop.

The situation again reaching stalemate, the operators made their last proposal, for exclusive representation and the checkoff.

Graduation Dress Review

Saturday 11 A. M. to 5 P. M.
on Rosenbaum's 2nd Floor

For an important occasion in her life, dresses fashionably suitable, youthfully chic. Let her choose her very own from our modeled collection.

Saturday is Allegany Hi Day

These classmates of yours will model the frocks you'll wear for Graduation . . . Class Day and the rest of the summer.

Ann Thompson
Peggy Bischoff
Agnes Louise Read
Rosalie Wertheimer
Elizabeth Pierce
Betty Phillippi

ROSENBAUM'S

King and Queen Kennedy Guests At U. S. Embassy

Eat Baltimore Shad and Virginia Ham; Sail Saturday

London, May 4 (AP)—King George and Queen Elizabeth dined tonight at the United States embassy and Ambassador and Mrs. Joseph P. Kennedy served them with such American delicacies as Baltimore shad roe, Virginia ham, Georgia pickled peaches and strawberry shortcake.

It was the American envoy's farewell to the sovereigns before they sail Saturday for Canada and the United States. Guests included the American ambassador to France, William C. Bullitt, who flew from Paris.

The dinner was unique in at least one way: when the guests sat down the menu before them did not read potage aux champignons, petits pois or pommes nouvelles. In fact, printed in English, it simply read mushroom soup, green peas and new potatoes.

Even at Buckingham palace and ten Downing street they still print menus in French, but "not in my house," announced Kennedy, and another diplomatic precedent was broken.

All nine Kennedy children — together for the first time since the ambassador came to London—met the king and queen.

Upstairs in the embassy after dinner, the guests saw a movie and later had a light supper.

Harlan Operators Keep Mines Closed

Harlan, Ky., May 14 (AP)—Peaceful picketing by union miners closed Harlan county coal mines today as state police patrolled highways to avert any disorders.

Operators, who had planned to reopen mines regardless of the "no work" policy of the United Mine Workers of America union pending the outcome of wage-hour negotiations in New York, abandoned the plan when pickets appeared at the mines.

Capt. Carl Norman in charge of 37 state patrolmen here, termed the situation in the southeastern soft coal field "very serious."

At Frankfort, the state capital, Gov. A. B. Chandler said:

"We are giving protection to everyone who is entitled to it and if the situation gets out of hand, we are prepared to take further steps.

"I am not going to call out the national guard unless it becomes strictly necessary and, if the troops are sent in, they will take the entire situation under their control."

Pickets surrounded the Clover Park mine at Kitts and the Bardo mine on Carpon's Creek for severad hours while maintenance men were at work in the mines.

New Welcome Pageantry To Be Initiated Today

Washington, May 4 (AP)—President Roosevelt will inaugurate tomorrow a new pageantry of welcome for heads of foreign states when he receives President Anastasio Somoza of Nicaragua.

The elaborate ceremony will be seen again, in exactly the same form, when King George and Queen Elizabeth of England arrive here next month.

Weather in Nearby States

Western Pennsylvania: Mostly cloudy and somewhat warmer with light scattered showers today; Saturday showers with mild temperature.

West Virginia: Mostly cloudy and warmer today; Saturday showers.

Property Reassessment In Allegany County To Be Discussed May 15

Baltimore, May 4 (AP)—Har Levin chairman of the Sta Commission, said today a se conferences with county co ioners regarding property re ment would start May 15 in w Maryland when commission bers will meet with Garre Allegany county commissione

A conference with the Wa ton and Frederick county will be held May 16. Levi methods of reassessment we discussed.

Soft Coal Prices Boosted in Cleve

Cleveland, May 4 (AP)—The of bituminous coal for in use has increased nearly 1 cent in most instances here the shutdown of Appalachian rations several years ago, the land News reported today.

Some dealers are taking c regular customers at contract it said, but new purchasers a ing charged "what the traff bear."

The ore and coal exchan ported coal reserves in lowe ports total approximately tons, less than half the sup hand a year ago.

Rosenbaum's

GIGANTIC SAL

Fresh New Shipme

ROSES - SHRUB
EVERGREENS
PERENNIALS

Fruit and Shade Tr

Thousands to Choose Fro

EVERGREENS

Sizes up to 5 ft.

1.00 - 1.98 - 2.98

1,000 Roses ...... 22c—5 for
Giant Roses ...... 49c—2 for
Peach Trees .... 22c—5 for
Fruit Trees ...... 49c—2 for
2,000 Perennials ... 9c—3 for
2 yr. Barberry .... 10 for
3 yr. Barberry .... 10 for
Privet Hedge .... 25 for
35c Shrubs ....
$1.98 Shade Trees ....
$2.50 Shade Trees ....
Fertil Potted Roses $1.10 to
Flowering Trees ....

All are fresh, newly dug pl read to grow.

ROSENBAUM'S
FOURTH FLOOR

GORGEOUS
SILVER
FOXES

—at the lowest price in History for this Quality

Two years ago, for every woman with silver fox aspirations, about TWO could afford the price. Now! You may wear "twins" for the former price of a single skin.

$45
For a Single Silver Fox Skin
$89.00 for a pair

$55
For a Single Silver Fox Skin
$109.00 for a pair

Others up to $139.98 for a Pair

The Present Rosenbaum Building Completed in May, 1899

ROSENBAUM'S 91ST MAY

Celebrating 91 Years in Business and 40 Years in our present building......

- *Big Values!*
- *Big Savings!*
- *Big Selections!*
- *Big Crowds!*
- *Big Thrills!*

This sale commemorates our founding 91 years ago. Honoring the long years we have shared together . . . we dedicate this occasion to our 157 co-workers and to our Cumberland.

Rosenbaum's again keeps faith . . . bringing you the mightiest values it's possible to give! Come . . . buy . . . save! This is your Rosenbaum's . . . Cumberand born, Cumberland owned, Cumberland managed . . . telling the whole wide world how proud we are to be—

"Your Cumberland Institution for 91 Years"

IT PAYS TO BUY AT Rosenbaum's

Friday and Saturday are

ROSENBAUM DAYS

Exciting Savings!

COATS and SUITS HALF-PRICE

Entire Stock Included

A clearance that sets records, shatters precedents. End-of-the-season reductions in May, right at the height of the season. Spring Coats and Suits in stock only a short time, reduced to half. Kragshire . . . LaMur . . . Stroock . . . Lustratone . . . Sterling . . . Porosa . . . Printzess and other fashion favorites.

Reg. 16.98 Coats and Suits ½ Price **8.49**

Reg. 19.98 Coats and Suits ½ Price **9.99**

Reg. 22.98 Coats and Suits ½ Price **11.49**

Reg. 29.98 Coats and Suits ½ Price **14.99**

Reg. 39.98 Coats and Suits ½ Price **19.99**

Second Floor

Baby Week

and Rosenbaum Days brings Welcome Savings

with special prices on everything to dress this important person comfortably and healthfully.

	Usually	Now
Handmade Dresses	$ .69	44c
Handmade Dresses	1.00	84c
Handmade Gertrudes ...	.69	44c
Handmade Gertrudes ...	.89	65c
Embroidered Pillow Cases	.69	44c
Embroidered Pillow Cases	1.00	84c
Kapok Pillows	.59	39c
Flannelette Wrappers ..	.39	29c
Flannelette Wrappers ..	.59	44c
Receiving Blankets	.59	44c
Birdseye Diapers	1.39	99c

Second Floor

A Tremendous Sale of

Vogue Foundations

Regularly to $10

$3

This famous maker has accumulated for us groups of discontinued numbers in many figure types. All are perfect. Here's a rare chance half and more!

Second Floor

CHILDREN'S Coats

Less Than ½ PRICE

Spring's juvenile successes, priced amazingly low. Sizes 7 to 10 and 10 to 16.

5.98 Coats	2.49
7.98 Coats	2.99
8.98 Coats	3.99
10.98 Coats	4.99
14.98 Coats	6.99

Second Floor

1000 Wonder Values in

DRESSES

Hundreds of new styles . . . new colors . . . new fabrics . . . shown for the first time in this event!

Sea Mist . . . Ruff Lyn . . . Mary Muffets . . . Hope Reed . . . and 10 other famous names will be found in the Group. Sizes 9 to 15, 12 to 20, 38 to 46, 18½ to 24½.

$5

Second Floor

Such an OPPORTUNITY! Here are sports dresses, street costumes — at SALE savings, right at the beginning of the season. Dresses in new fabrics — many washable, many crush-resistant, all double-checked for quality. New colors — plenty of them. New fashion details, assuring you of chic for months to come (an important point!) And best of all—wide selection, assuring you of your size, the type YOU need in your wardrobe, the color most flattering for YOU to wear!

Second Floor

New Tuscan Straws

For Summer

Regularly $3.98

2.44

. . . off face brims with school-girl streamers . . . Big droopy brims . . . Cartwheels to shade you from the sun . . . Black, navy, natural, toast. Headsizes 21½ to 23.

Second Floor

New Homespun

LINENS

Grey with blue, tan with brown and light green with dark green.

60x60 cloth and six 15-inch napkins. Regularly $3.50

$2.25 set

60x90 cloth and eight 15-napkins. Regularly $5.00

$3.50 set

Street Floor

Entire Stock . . . Better Type

FOOTWEAR

$4.98 to $6.98 Values

$3.99

Included are our famous "Naturalizers" and Dona Deluxe grades in every style (arch support types excepted.)

Street Floor

3.98 to 7.98 **FLOWER HATS** **$1.49** Smart for afternoon, tea and dinner. *Street Floor*

Regular 1.19 **TRUTH SHEETS** **79c** 81x99 inch size. Guaranteed 2 years household wear. *Street Floor*

Group of Ladies' **Sweaters** **55c** Slipon and cardigan styles. Sizes 34 to 40. Regularly $1.00. *Street Floor*

Regular 39c **Sport Kits** **25c** Sun glasses, comb, file and mirror in leather case. *Street Floor*

Loose Powder **COMPACTS** **55c** Values up to $2.00. Single and double styles. *Street Floor*

Ladies' Fine Linen **HANKIES** **19c** Values to 50c. Hand made and hand embroidered. *Street Floor*

50c Tre Jur **BATH POWDER** **19c** Attractive box with puff. Gardenia, lilac and carnation. *Street Floor*

Regular 59c **SCISSORS** **35c** Forged steel, smooth running, sharp cutting. *Street Floor*

Regular 25c **DRESS SHIELDS** **2 prs. 35c** Regular and crescent shapes in white and flesh. *Street Floor*

YOUR HOME, TOO, COMES IN FOR ITS SHARE OF BARGAINS DURING ROSENBAUM DAYS

Friday & Saturday Only!

FINE SCOTCH IMPORT

Lace Curtains

Imported to sell for $3.98

1.86 pr.

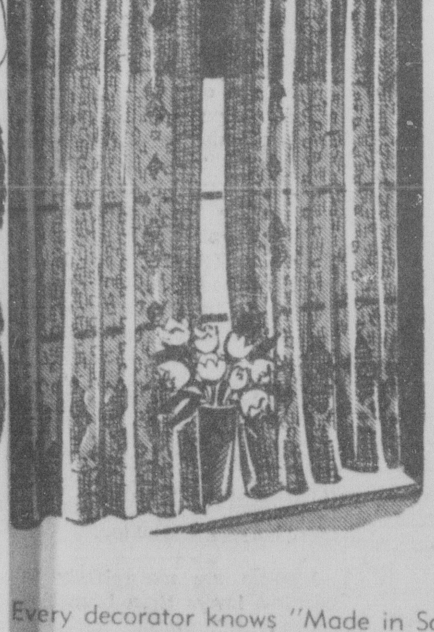

Also Included
Irish Point Lace Curtains
Limited Quantity
Ecru or white .... pr. **$1.86**

Every decorator knows "Made in Scotland" means made where lace curtains first became famous. Usual Scotch imports sell from 3.98 right up to fabulous sums. Saturday—the same fine quality—made on the same famous looms—at this ridiculously low price.

Regular 36.50 and 39.95 Seamless **AXMINSTERS** 9x12 and 8¼x10½ sizes **$27** A feature value! The grand selection of patterns—the unusually fine quality—all make these rugs a rare buy!

Jacquard Woven **VELVET CARPET** **88c yd.** Hooked, Bokhara and Persian patterns. Ideal for hall and stair.

27x50 Jacquard Woven **VELVETS** Regular 2.98 value **$1.98** Colonial and Persian designs. Only 200 of these long-wearing rugs at this price!

10½x12 and 9x13½ **FLOOR PLAN RUGS** Regularly $54.50 **$39.95** Famous Alexander Smith rugs for extra large rooms at savings that demand your action.

4½x6½ ft. **AXMINSTERS** **$7.95** Regular $12.50 Alexander Smith quality.

9x12 ft. Reproductions of **ORIENTALS** **$19.95** Just a few of these beautiful Persian copies at this price.

New Patterns in Perfect Quality

INLAID LINOLEUM

Famous adhesive-back inlaid in all over marbelized and custom inset patterns. Sells day in and day out at 1.59 sq. yd.

1.18 Sq. Yd.

Cemented to Your Floors At Usual Low Rates

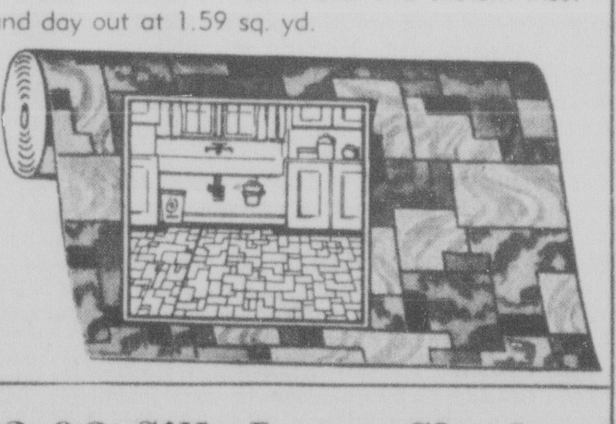

---

50 Inch, Sunfast, Drape and Slip Cover

CRASHES

Gay floral prints in the popular fabric which looks, feels, and wears like real linen. Regularly 49c yard. Friday and Saturday only at ....

38c yd.

Third Floor

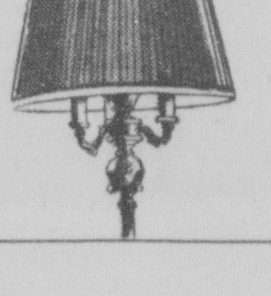

2.98 Silk Lamp Shades

Here's real luxury in home decoration at an extra ordinary price. Beautiful pleated silk shades in popular colors. Nicely finished edges

1.98

The Cumberland News

Published every weekday morning, excepting holidays, at 5 and 7 South Mechanic Street, Cumberland, Md., by The Times and Alleganian Company.

Entered as second class mail matter at Cumberland, Md.

Member of The Associated Press

The Associated Press is exclusively entitled to the use for republication of all news credited to it not otherwise credited in this paper and also the local news published herein. All rights of republication of special dispatches are also reserved.

TERMS—by carrier, in city, 15 cents a week.

BY MAIL—First, second and third zones, one month, 60c; six months, $3.00; one year, $6.00. Fourth, fifth and sixth zones, one month, $1.00; six months, $5.00; one year, $9.00. Seventh and eighth zones, one month, $1.25; six months, $6.50; one year, $11.00.

National Advertising Representative: J. J. Divine and Associates, Inc., New York, 1032 Chrysler Bldg.; Chicago, 307 N. Michigan Ave.; Detroit, 817 New Center Bldg.; Atlanta, 206 Palmer Bldg.; Pittsburgh, 488 Oliver Bldg.; Syracuse, State Tower Bldg.

TELEPHONES

William L. Geppert, Managing Editor		23
Editorial and News		1122
Advertising (general)		1131
Advertising (want ads)		732
Sports Editor		2212
Circulation Department		749
Business Office		1022
Frostburg Office	Frostburg	85
Lonaconing Office	Lonaconing	99

Friday Morning, May 5, 1939

Running to Form

AS a picker of men for important positions, President Roosevelt is not what you could call a howling success. In fact, his inclination to disregard merit and appropriateness in the making of such appointments has proved disastrous to him in many instances. The selection of Black for the supreme court was probably his worst blunder, but that one is fairly typical of many.

In this respect the president continues to do no better fast. His selection of "Uncle Dan" Roper as American minister to Canada runs true to form. This appointment, in the opinion of the *New York Herald Tribune*, is more to the credit of the president's heart than of his head.

"Mr. Roosevelt has always been loyal to the political hacks who have shown him doglike devotion," that newspaper says. "But it seems a pity that in his desire to provide Mr. Roper with a suitable income at the public expense the president did not see fit to send him as minister to some far and picayune nation, instead of giving him one of the most important diplomatic posts at his disposal. Other presidents have had political debts to pay. But as a rule they have paid them unostentatiously and without serious damage to the country's foreign service.

"Not that Mr. Roper is not an amiable gentleman, fully deserving of a roost as other lame ducks. But, as in the case of the appointment of Mr. Josephus Daniels to be Ambassador to Mexico, not only does nothing in the record show any special fitness for the job, but there are the most conclusive reasons why such an important post should be given to a trained and skilled diplomat instead of being used as a political plum. The gentleman from South Carolina (Mr. Roper) is almost sure to be as great a liability as minister to Canada as the gentleman from North Carolina (Mr. Daniels) has been as ambassador to Mexico.

"While Canada is not, of course, a great world observation post as is Holland or Switzerland today, nor a direct princ'pal in the shaping of world events, as is France or Great Britain, the peculiarly close ties that have always existed between the American and the Canadian people make Canada one of the most important links between the United States and the possible warring nations of the world. The post calls for an outstanding diplomat. It is to be filled, instead, by an obscure lame duck, whose prestige gained little from his years in the department of commerce. Surely some other duckery could have been found in which 'Uncle Dan' could pass his declining years—just as the renowned Josephus could have been better berthed elsewhere than in Mexico City. Or did the president's malicious sense of fun get the best of him, and did he decide that in Canada as in Mexico the United States should be represented by birds of a feather?"

It is, indeed, a pity and a shame that our key positions must be filled as a result of personal vengeance, partisan reward or political favoritism.

No Adjournament!

PUBLIC OPINION endorses the demand by Senators Johnson, of California, and Connelly, of Texas, that Congress remain in session during the summer to prevent the Nation's being "eased" into war.

Only the presence of Congress—which is overwhelmingly opposed to American entanglement in the European mess—in Washington can reassure peace-loving American citizens, many of whom fear that President Roosevelt's course is heading this nation straight for war.

This, then, is a time for congressmen who represent the American people to remain at their posts to steer the American course away from the European brink, away from the dictatorship, censorship, suppression and complete totalitarianization of the United States which would be the inevitable fruit of war under Roosevelt.

Franklin D. Roosevelt has less than two years to go in the White House. It is Congress's duty to remain in session every minute of that time, if necessary, to prevent the disaster which war under Roosevelt would bring to this nation.

Slum Clearance Miracles

PLAYING with slum clearance and "low cost housing" provides the supreme thrill for Washington's career Utopians just now. Out of the city's squalor they are lifting a few families into the unaccustomed luxury of suburban country club additions. For the beneficiaries it is like making a wish and rubbing Aladdin's wonderful lamp. For the rest of the nation it is just more taxes.

The average unit cost of housing these fortunate families is $5,520. The average cost of homes built without Government assistance is $5,384. But at the Green Hills project near Cincinnati the Government spent $17,000 each to "resettle" 767 families on 5,930 acres, or nine acres apiece. From city slum to suburban estate, with elaborate recreation grounds, a sixty-year rent subsidy and exemption in part from taxes makes a modern miracle of social planning. These homes are distinctly better than those occupied by the average upper middle class family.

Slum clearance and better housing accommodations for city dwellers can never be more than a plaything for political sociologists until sensible limitations are accepted, according to Willard K. Smith in *Nation's Business*. If those responsible for these projects will cease trying to be magicians to a favored few they may, within their appropriations, substantially aid a great many persons. A penthouse or a suburban villa for every underprivileged family is a dream, but new low-cost dwellings or rehabilitation of existing quarters are down-to-earth possibilities.

Never Again!

AND NOW a leading Britisher—the Marquess of Lothian—suggests that England make a "token payment" of $10,000,000 a year on the war debt "as evidence that we (the British) admit the debt and mean to settle it."

If and when these tactics are resumed, we believe Uncle Sam should accept the money but refrain from falling for the obvious intention—that of paving the way for other huge war loans in the event of a European conflagration.

It has become perfectly plain during the past two decades that nations which borrow cash for the purpose of fighting do not make good debtors.

Great Britain had virtually repudiated its debt to the United States prior to the present disturbed world conditions. A "token payment" made at this late date would be nothing but a palpable attempt to humor America into willingness again to be played for a naive international sucker.

Bossing the Vote

PERVERSITY is a rather deep-rooted quality of the human nature. It had another demonstration the other day in the city primary election at Miami, Fla.

As a nocturnal prelude to the balloting, white-robed men in more than fifty license-shielded cars paraded through the negro section bearing placarded warnings for negroes to refrain from voting. The paraders burned twenty-five fiery crosses and distributed red-lettered cards with the warning: "Respectable negro citizens not voting tomorrow. Niggers stay away from the polls." An effigy bearing a card reading "This negro voted" was hung on a pole near one polling place.

What was the result? The negroes cast the largest vote negroes had cast in the history of the city. Frank J. Kelly, city clerk, said they voted at a fifty-to-one greater ratio than ever before at one negro section precinct.

There was more than perversity in this. Resentment played a big part. Citizens white or black recent being dictated to as to their voting, and they cannot be blamed for their resentment. We have had a lot of that sort of dictatorial bossism all over the country with respect to national and congressional elections. We shall probably have a lot more of it in the next one.

Those dissatisfied with the way things have been going in our national management doubtless hope there will be more of it, for it will tend further to arouse the resentment of the voters.

Alphabetic Confusion

GOVERNMENTAL REORGANIZATION in the interest of economy and efficiency is a fine thing. But recent Washington developments suggest more alphabetic confusion.

For example, there is to be the FSA (Federal Security Agency) which will include the CCC, the NYA and similar units; the FWA (Federal Works Agency) which will coordinate the USHA, the PWA, the WPA, and a new outfit, the PBBPDTD (the Public Buildings Branch, Procurement Division, Treasury Department), and the FLA (Federal Loan Agency) under which will be grouped the FHA, the HOLC and the RFC.

What the AC (average citizen) would like to know is how far the FA (federal authorities) are going to carry a process that already has become too baffling for the OM (ordinary mind).

The National Industrial Conference Board reports that taxes took twenty-two cents of every dollar of the national income in 1938 and said this was more than any other year for which records were available. Maybe the boys will make it twenty-five cents this year to get away from the even number.

A leading organizer of the WPA workers' organization admits that he has been a Communist for eighteen years, but sees no harm in that as Communism and Democracy are so much alike he can't tell them apart. The fellow apparently got Democracy and the New Deal confused.

A man may get sore when his name appears in a newspaper but that's nothing compared to his fury when it is left out.

If you would improve your lot in life, don't wait for the government to build a house on it.

Words Will Hurt You

By MARSHALL MASLIN

"Sticks and stones
Will break your bones—
But words will never hurt you

You remember that old rhyme. When we were youngsters and another child would call us names—"pigeon-toed" or "flop ears" or "scaredy cat" — we could always stick our tongues way out and announce that sticks and stones would break our bones but WORDS would never hurt us.

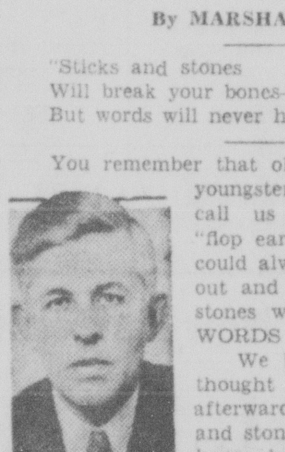

Marshall Maslin

We believed that, too. Or we thought we did. Afterwards, long afterwards, we learned that sticks and stones would merely break our bones but words would bruise us forever. The sting of a word—that we spoke or that some one said to us—would never quite go away. No poultices, no liniment, would soothe the injured feelings.

Bit by bit, in triumph or ind defeat, we learned the power of words. We learned to use them or we learned to abuse them. . . . And too often we learned to lean too heavily upon on words. Once, I remember in shame, one who knew me very well told me that I put too much faith in words. That I thought I could get out of any difficulty merely by the help of words. . . . And that remark brought me up sharply, as if I had been hit on the jaw by Joe Louis or had run solidly into a post in the dark.

Because it was true. I had drifted into that vicious habit. I'd begun to have too much faith in my words, to the neglect of my actions. . . . But I wasn't the only one afflicted with that vice. Others I've noticed since are cursed with it.

They, too, think they can get out of trouble with sweet words, with proclamations of remorse, by opening their mouths and letting persuasive conversation flow over their sins, their errors, their stupidities. When they're backed against the wall, they do not think:

"What must I DO to make amends?"

Instead, they think, "What can I SAY to get me out of this hole?"

They talk little of ACTING and in the end they pay for it!

I know that's true, and perhaps you do, too.

The Human Side Of the News

By EDWIN C. HILL

In his birthday parade Adolph Hitler flashed some new ten-inch guns which no doubt were supposed to throw a scare into any foreign onlookers. But they would be just pop-guns compared to the "Big Bertha's" with which the Germans bombarded Paris.

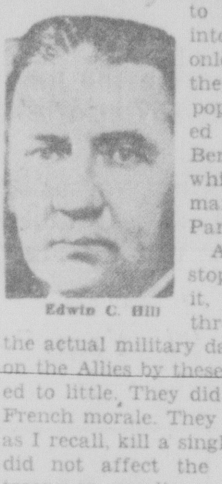

Edwin C. Hill

And if you'll just stop to think about it, or run back through the files the actual military damage inflicted on the Allies by these guns amounted to little. They did not break the French morale. They did not, as far as I recall, kill a single soldier. They did not affect the movements of troops or supplies and, in the end, so far as winning the war was concerned, they were merely a monstrous gesture.

It cost $7,000 to fire one shot from a "Big Bertha." Therefore the 367 shells which landed in Paris, in the four months starting March 2, 1918, cost Germany just $2,569,000. Falling on the Church of St. Gervais et St. Protias, when it was crowded with worships, a shell caused 125 casualties, killing five American women. Another shell nicked off the cornice of the Madeleine. These occurrences served to arouse the Parisians to fighting pitch, rather than to terrorize them. It probably brought less returns for more money than any big-time gunnery ever attempted.

Just A Burnt Match

Firing the shells, at a cost of $7,000 a shot, was just a burnt match compared with the total cost of building and manning the seven "Big Berthas." These huge war machines of costly and complicated steel carriage-plates and steel carriages weighed many hundreds of tons. The gun barrel itself, with the muzzle straight up, reached as high as a ten-story building and weighed 200 tons.

The life of a gun was about fifty shots. Four wore out in the early stages of the bombardment and one exploded. Casting, setting up and operating one of these guns in the Forest of St. Gobain was equivalent to establishing and maintaing a great industrial enterprise.

Dr. Fritz Rausenberger, professor of ballistics, developed the guns at the huge Krupp plant, and they were named after Bertha Krupp, heiress to the great armament fortune. Back of this quite futile effort, there was an amazing mobilization of brains and technics.

It was an alluring adventure in Schrechlichkeit, but it paid no dividends. The guns carried seventy-three miles, the projectile rising to a height of twenty-five miles. Aiming and sighting devices were extraordinarily complex and accurate. It was a marvelous victory for modern technology but not for the German arms. And how much less important it would be today, since the development of the 5,000-mile-range cannon—the bombing plane!

Good Strategy

But, of course, its good strategy to flourish your most horrendous weapons when a potential enemy is standing by, as no doubt Herr Hitler knows well. Both of the axis powers have a marvelous histrionic sense and up to a certain point they are good psychologists. They have gone far in staging themselves as a Grade A menace, and they aren't a bit backward in telling the world about it. Witness Germany's wide open display of its bombing planes to all and sundry.

They want the world to believe that they are a shade tougher than any other gun-toting outfit. Sometimes it works and sometimes it doesn't. In his rhyme about the three sealers—poachers, incidentally—Kipling tells about a gun-scare that almost came off but failed in the end. Down on the British poaching vessel bore a ferocious man o' war, bristling with guns and cleared for action. The sealer ran like a rabbit, and then the sealer's captain had a second thought. Something had reminded him of a rival poacher, the Stralsund:

Faith, he has rigged her and trigged her with paint and spar,
And, faith, he has faked her well;
But I'd know the Stralsund's deckhouse yet
From here to the booms of hell.

So the sealers turned back and knocked the daylights out of the fake warship with its wooden guns.

In times of war and rumors of war, good fakers score heavily. We ourselves did pretty well at it in the war of the revolution. Don't forget those phony wooden cannon with which our boys kept the British at bay in Fort Nonsense in Morristown. And don't be surprised if you hear that Herr Hitler has a cannon taller than the Empire State Building with which he will shoot across the Atlantic.

No doubt those cannon in Hitler's parade aren't made of wood. But taking fighting tools as they are, they may represent more showmanship than crushing power.—Copyright, 1939, King Features Syndicate, Inc.

NAMED COMMANDER

Brigadier General Edmund L. Daley (above), of Boston, was named commander of the new military department in the Caribbean which, beginning July first, will include Puerto Rico, the Virgin Islands and other West Indian possessions of the U. S. Territory previously has been administered from New York.

NOT CONFINED TO EUROPE

Roosevelt Self-Confidence Is Viewed As a Threat to Peace of the Nation

By MARK SULLIVAN

Washington May 4 — It is impossible to understand any matter without taking into account the temperament of the person conducting it.

Mark Sullivan

For light on the personality of President Roosevelt, as his personality bears on our relation to what is going on in Europe, there is material in a despatch written to the New York Herald-Tribune by Mr. Joseph Driscoll. Mr. Driscoll's impressions about Mr. Roosevelt are vivid because he sees the president with a fresh mind, and, needless to say, an intelligent mind. Mr. Driscoll has been a Herald-Tribunt correspondent in Europe. Coming to Washington a few weeks ago, he writes about aspects of Mr. Roosevelt's temperament which the rest of us have become accustomed too—but which have a new importance at this time:

Unperturbable

"Correspondents in attendance upon President Roosevelt have reason to remark upon the singular confidence and buoyancy of Mr. Roosevelt in these troubled times. Those gentlemen of the press whose duty it is to follow the president gather that no speech by Hitler or Mussolini could upset the country squire who inhabits the White house.

"One explanation of the President's transcendental sangfroid is that he is capable of rising above the ordinary workaday frets and fusses, and that he regards even the most important world affairs in terms of a sporting game in which he is pitted against one or more adversaries, and is supremely confident that he will triumph in the long run—provided they are faithful to the rules of the game and do not cut corners ... Even so, one gathers that if all rules were discarded, Mr. Roosevelt would not feel himself unequal to the task of holding his own or better in international combat.

Confidence Is Appealing

"This bubbling, refreshing confidence appeals in a physical, unanalytical sense to one who, like this writer, has been exposed for several years to routine attendance upon the prime ministers of Great Britain. After having seen Neville Chamberlain repeatedly kicked diplomatically without adequate reply, it is stimulating to run across a president who kicks back as hard as he receives, if not a trifle harder.

"Aside from the fact that they are both supremely cool, cocksure gentlemen, it is rather odd that Mr. Roosevelt and Mr. Chamberlain should be both striving to drive the Washington- London chariot.

"Mr. Roosevelt and Mr. Chamberlain, as near as I can judge, are not compatible. If they ever met I am sure they would quarrel. Mr. Roosevelt is, above everything else, a man of action. Mr. Chamberlain, in his own way, is a Ghandi apostle of passive resistance."

Accurate and Remindful

I quote these extracts from Mr. Driscoll because they are an accurate and vivid picture of Mr. Roosevelt's temperament. I quote them because also they remind America of something that is vastly and soberly important to us at this time.

It is characteristic of Mr. Roosevelt's temperament that he should look upon Hitler in the way of a player of a game looks upon an opponent or rival. That our foreign relations should be conducted in that spirit leads to a greater likelihood of our being carried farther than we intended.

It is characteristic of Mr. Roosevelt's temperament that he should become impatient with the less dashing Mr. Chamberlain. It is faithful to the picture that Mr. Roosevelt's temperament should drive him forward toward taking leadership of the democracies away from Mr. Chamberlain and Mr. Daladier. It was not in Mr. Roosevelt's nature to sit at a table without being at the head of it.

That Mr. Roosevelt should have leadership in the contest against the dictatorships — that he should do more than merely give some support to the democracies—that is more than America ever intended. We did not intende there should be any 'London-Washington chariot." So far as there must be one, we did not intend that Mr. Roosevelt should drive it. Leadership on our part, instad of mere support, carries, of course, much more likelihood of our being involved all the way, in whatever is the outcome.

Is Not Justified

Mr. Roosevelt's extreme self-confidence simply is not justified. His confidence in himself was useful to the country when he first came to the presidency. His self-confidence inspired confidence in the rest of us. It was a tonic helping us out of the mood of depression. That the tonic turned out to be psychological only, did not prevent its havinb potency at the time we took it. But after six years we see disappointment after disappointment about asurances Mr. Roosevelt so buoyantly gave, or that we too hopefully inferred from the confidence with which he infected us. It may be that the presence of these disappointments makes Mr. Roosevelt now reluctant to think about our domestic affairs, and makes him willing—much too willing—to turn to the new fields of foreign affairs.

These things need to be said, for our benefit and for Mr. Roosevelt's. The country will support Mr. Roosevelt the more effectively if it feels that his course is always arrived at by counsel with the best advisers in Congress and elsewhere. Mr. Roosevelt could profitably repeat the pray of the ancient Greek: "Oh Jupiter, may I govern wise men—and may wise men govern me."

Will Labor Defeat Itself?

From the Johnstown, Pa., Tribune

Popular sentiment appears to be rapidly crystallizing against the internecine warfare being waged between the two great American labor organizations—the Congress of Industrial Organizations headed by John L. Lewis and the American Federation of Labor headed by William Green.

Johnstown and the surrounding territory is now suffering from the effects of this contest to determine which of those two organizations shall prevail, what with the picketing of stores by the C. I. O. to prevent the delivery of merchandise by truck drivers affiliated with the American Federation of Labor, and the efforts of Johnstown labor organizers representing the A. F. of L. to effect closed shop arrangements on the "dream" highway in Somerset County and force farmers to pay the $15 for membership in the union before applying for jobs on the project.

In the first stated case, the quarrel between the labor organizations directly affects the comfort and convenience of the public and virtually places merchants in bondage to one branch of organized labor. It places the C. I. O. in the anomalous position of favoring truckers not affiliated with any union as against those who are members of their rival, the A. F. of L.

In the Somerset County trouble between the farmers and the A. F. of L. union which is attempting to force them into the organization, the attempt to enforce the closed shop arrangement similarly offends every consideration of fair play. Many of these farmers through whose land the highway will be built made concessions to the state in order that a satisfactory route might be obtained. They are now told that in order to obtain work on that highway they must pay an exorbitant entrance fee to a union in addition to regular monthly dues.

The more one studies the situation, the more one is convinced that the rival branches of organized labor eventually will destroy each other. When public sentiment turns actively against them it will be the end.

Morning Motto

Never chase a lie. Let it alone, and it will run itself to death. I can work out a good character much faster than any one can lie me out of it.—LYMAN BEECHER.

Vaulting the Daily Ruts

From Your Life Magazine

The average person's life is far too humdrum. We all need a certain amount of change to keep us mentally alert.

It is a smart idea to vary one's daily routine with frequent changes. If you work in an office, don't take the same route every morning.

If you are a housewife, rearrange your furniture, introduce a new color into the decoration of your home.

Don't confine your interests to those in your own particular crowd. Make it a point to know what others are doing and thinking.

We can go a long way toward keeping the carbon out of our mental cylinders by doing one different thing every day.

Fair Enough

By WESTBROOK PEGL

The sudden discovery and suppression of commerciali in Kansas City conveys a political reek because Kansas City long had taken a mischievous pride in her facilities for vice and in her reputation as the Paris — or worse, the New Orleans — of the Middle West. These phases of life in Kansas City were widely publicized in dispatches more than a yea after a study conducted und cort of a police officer assig Mr. Otto Higgins, the Commi of that department.

Westbrook

Mr. Higgins is an old collea the newspaper business who his trade to become a lieuten better say, a field officer in the tical forces of Commendator maso Pendergast, the local whose morals and method though indictable in the U.S. him the official commenda Benito Mussolini. In confer Duce's decoration on Signor dergast the Italian Consul Louis observer that Mussoli ways rewarded his friends, a remark was taken to mean th race-proud Duce appreciat advancement of certain gifte viduals in the underworld of sas City, particularly in the temperamental field of prosti Discipline was strict in the b of Kansas City, disorder wa the monster's mien was mad hideous by remarkably demu ing pictures presented in th play windows at night, and gether, the institution was demonstration of what real could achieve with the since operation of a sympatheti government.

* * *

Hospitality and Co-operation

Mr. Higgins himself was ishingly frank and helpful in his position. He phoned u below soon after your corresp checked in and came right offer his hospitality and co-tion. What did your corresp wish to see in Kansas City new City Hall, perhaps, municipal theater, both trul digious in expanse, expen grandeur?

Your correspondent, not k that Mr. Higgins had aba journalism for politics, said especially interested in report Kansas City was a wide-open having gambling rooms open street and uncommonly bol shows, in one of which ladie ing as waitresses shucked the ments, one by one, as they the regular ten-course table

Was this true?

Oh, to be sure, it was tru Higgins said, and phoned a lieutenant to report for sigh duty that night.

"I am not in the newspape ness any more," Mr. Higgins explained. "I am the commi of police."

"But," your correspondent wishing to hedge, "I don't w be misunderstood. I want to about this. Shall I be unde gations?"

"Not at all," said Mr. H "not at all. This is an open People like it that way. The know where the stuff is, and can go there if they like. that we don't let them cash checks, and the out-of-town always has come to Kansas C fun, sport and amusement can write about anything y Don't mind our feelings."

* * *

Immune from Molestation

The police lieutenant was ough guide who showed your spondent everything short of murder and explained, as he the system by which the branch gambling houses op under managers and were im from the slightest molestat patrolmen, except in cases o order, and the main stores their arrangements with a authority, thus protecting the ble cops of the rank and file temptation and trouble. There crap tables of all social blackjack tables plainly visible the sidewalks, roulette whee huge keno rooms in which, al your correspondent saw no nees, the customers were said mainly neighborhood hous

It was something like th perience of an adolescent le the facts of life in a frank, gestive way. The lieutenan planied all in the most whol and disarming fashion, save that he could not—or would reveal the mystery of the sp life, the method by which the stitutions paid their dues a whom and in what amounts.

In fact, he said they we lowed to operate without merely as public conveniences that only intensified the myst

Governor Stark, of Missou startled outrage, has now caus this to be suppressed, and correspondent feels compelled that it took him a long, long to find out something that Mr gins would have been proud to him any time for years past.

Factographs

There are folk who still that they can remove warts b bing them with a cut onion then burying the onion.

Blondes are more likely t faithless lovers than brunette clares criminologists.

Starfishes are called "scav of the sea," because they ea thing.

A "black cow" is a drink posed of cream and sarsapari

Wise To Acquire Dental Plates?

By LOGAN CLENDENING, M. D.

Everybody who wears dental plates gives the same advice to the poor innocent who, tired of eternal dental work, decides to have all his teeth out and be done with it. The advice is the same as Punch's advice to those about to be married, "Don't".

The writer of this column will never be sufficiently grateful to a dentist who begged him almost with tears in his eyes not to think of adopting plates. "I don't know what your problem is," he said; "I am not your official dentist. But whatever it is I think it can be fixed. And any condition is better than wearing plates."

Disadvantages

Among the disadvantages of the "wearing of plates" condition is one that has been pointed out with great clarity by Dr. James B. Costen, of St. Louis. It has to do with disturbances of hearing and neuralgic pains in the face. Because very few doctors are yet acquainted with the syndrome and because its cure is so simple, I list once more the symptoms.

The ear symptoms:

1. Impaired hearing, continuously, or with intervals of improvement.
2. Stopping, or "stuffy," sensation in ears, marked about mealtime.
3. Dizziness, mild; again, attacks of prostrating severity, definitely relieved by inflation of eustachian tubes.

Other Symtoms

Neuralgias and irritative symptoms:

1. Headache.
2. Burning sensations in the throat, tongue and side of nose.
3. Absence of saliva or excessive saliva.

The cause of these symptoms is due to the action of the ill-fitting dental plate. They impinge on the eustachian tube, the canal that leads from the throat to the ear.

To prove the diagnosis dentists are now learning that there are a few objective signs, to wit: x-ray pictures of the jaw joints, taken both with the mouth open and shut, and tenderness around the joints when the fingers are placed upon them, combined with the history that the dental plates are so uncomfortable that they are removed except on the most formal occasions.

Replacement of the dental plates with well-fitting one brings about improvement with magical suddenness.

QUESTIONS AND ANSWERS

O. N.: "Can you tell me what causes the gums of one's teeth to bleed freely and often?"

Answer — Probably pyorrhoea. They need immediate and vigorous treatment. A dentist should see them. They should be brushed with a very stiff brush, both the front and back surfaces of the teeth-gum margin, putting the brush down parallel with the line of the gum and using a rotary motion of the brush.

N. L.: "I am a girl 23 years of age and for several years when I go out in the winter my fingers of both hands turn pale and feel numb. Please advise me about it."

Answer—The condition is known as Raynaud's disease It is not dangerous. Avoidance of cold and protection are the only treatments. It is due to spasm of the blood vessels.

POWER FOR YOU

Knowledge is power-instant respect and admiration are paid to the man who knows—and now you can own what you've always wanted—a really up-to-date authoritative Encyclopedia ALMOST AS A GIFT. Take the Standard American Encyclopedia almost for the asking. 15 books! 6,000 pages! 5 million words! 5,000 new pictures! Everything about everything. A book a week. Only 49c a book. Claim first book today. Phone 1782-J for nearest dsitribution depot.

CUMBERLAND NEWS CO.
M. F. O'NEILL
9 N. George St. Phone 1782-J

Sees Man End Life And Dies from Shock

Milwaukee, May 4.(AP)—A witness to a death plunge in the rotunda of the city hall today died of shock an hour later.

Harry L. Kumelski, 23, dropped within a few feet of Albert Pauly, 42, a milkman, in his leap from an eighth-floor railing.

Kumelski, third person to make the death leap in 11 months, died instantly. Pauly's death was attributed to cerebral hemorrhage.

Turkey Raising Champs

Sacramento, Calif. (AP) — California is a long way from where the Pilgrims celebrated the first Thanksgiving, but its turkey crop is worth more than that of any other state. The Federal-State Crop Reporting Service ranked it first in 1938 with birds worth $8,348,000.

Television would show you
Chesterfield
has the RIGHT COMBINATION
for More Smoking Pleasure

Shown here is one of the many blending operations in the making of Chesterfields. Everything science knows about or money can buy is used to make Chesterfield a milder, better-tasting cigarette.

Every year thousands of visitors to the Chesterfield factories see the infinite care with which the world's best tobaccos are combined to give you Chesterfield's can't-be-copied blend.

It is this wonderful blend that makes Chesterfield so refreshingly different . . . milder, better-tasting, with a more pleasing aroma.

When you try them you will see why Chesterfield gives millions of men and women more smoking pleasure . . . why THEY SATISFY

They Satisfy

Copyright 1939, LIGGETT & MYERS TOBACCO CO.

For the "Going" Boy!

STUDENT SUITS at $15.00

Extra Trousers $3.00

This month he'll be "prom going," "class night going," "party going," "date going" in other words he'll be going places where he just can't afford to be without the style, appearance and assurance of a Schwarzenbach Suit! He'll want to pick from our 3-button Drape Models or from our clever Double breasted models. Green, gray, blue and brown. Sizes 33 to 38.

SCHWARZENBACH'S

"A Good Store in A Good Town"

ROSENBAUM'S

SATURDAY...

OUR FUR EXPERT

Will be in our Fur Shop to advise you on the summer care and protection of your

FUR or CLOTH COAT

Repairing Remodeling Cleaning Storage

Rosenbaum's Low Rates As Usual

STORAGE AS LOW AS $2.25

Phone 1635 and our Bonded Messenger will call for your coat.

ROSENBAUMS

ROSENBAUM'S 91st MAY

Very Special Purchase!

FINE CHAMBRAY DRESSES

in woven patterns priced at only 1.98

Career dresses, definitely. The sort of pedigreed, casual dresses that sportswomen, garden-lovers, suburbanites, vacationers snatch up in twos and threes. Made of a silky-to-the-touch striped or checked chambray that will launder repeatedly without losing a smitch of its color or lustre. Four imaginative styles, all carefully tailored . . . each as much a part of your Spring and Summer wardrobe as your favorite tweed coat.

EVERY $6.98 DRESS ON THE BALCONY

Reduced for the first time to 5.49

The very newest . . . the most desirable . . . every size range . . . every dress you'd gladly pay $6.98 for is in this sale at a cool saving. Advance summer styles you'll wear until Fall.
★ *Evening Dresses not included.*

ROSENBAUM'S BALCONY

Group of Ladies'
COSTUME SUITS
HALF-PRICE Regularly $12.98 $6.49
Long coat and skirt in favorite fabrics and colors.

25 Ladies'
SPRING SUITS
HALF-PRICE Regularly $16.98 $8.49
2 and 2 piece styles in dressy and tailored types.

Group of Ladies'
SPORT JACKETS
$2.98 values $1.98 $3.98 values $2.98
Plaids, checks, stripes, tweeds, solid colors.

Regular $6.98 and $7.98
SPRING SUITS
½ Price and Less $3.49
Tailored and swagger styles in checks, plaids and monotones.

BALCONY COAT SENSATION

Here's the event you can't afford to miss! Sport and dress coats in tweeds, nubs, navy, black and spring colors. Sizes for misses and women!

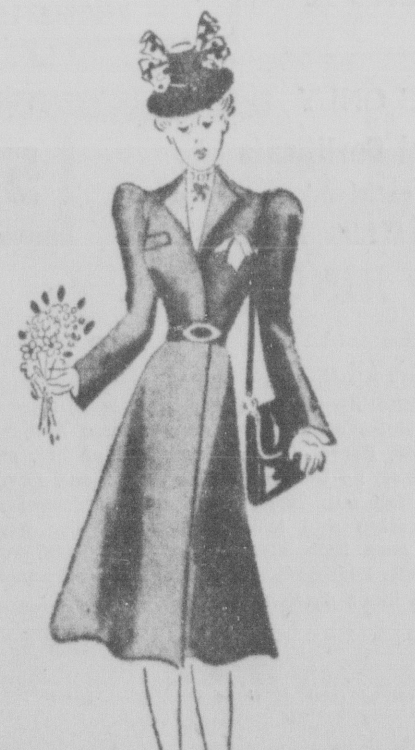

Group No. 1 Values to $9.98 $5

Group No. 2 Values to $14.98 $7

Group No. 3 Values to $16.98 $9

BALCONY

LOOK PRECIOUS FOR GRADUATION
and Glamorous FOR EVENING
in these
New Gowns
$6.98
Nets! Laces! Chiffons!
JACKET and one piece styles. New underslip trims of flowers and ribbon bows make these adorable.

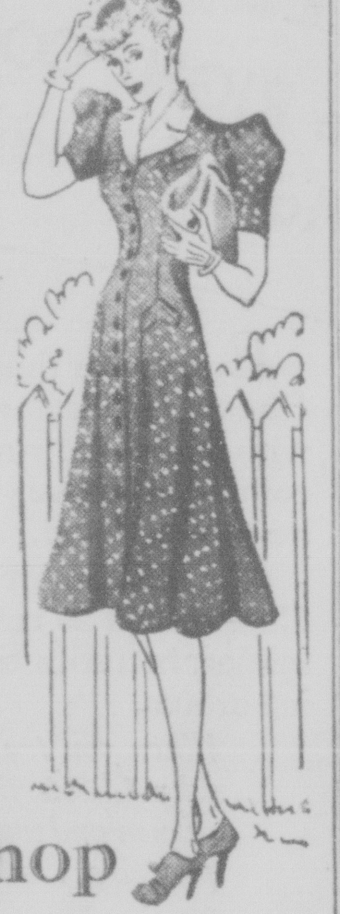

NEW SILK also COTTON DRESSES
$1.98 to $3.98
Solids . . . Prints
One and Two Piece!
APPLIQUE cut-out designs on two tone cottons, new figure prints on silks spell *individual smartness* to every one of these *NEW* arrivals.
Princess Shop
134 BALTIMORE

TWO WEEK-END SPECIALS!
PLAY and TRAVEL TOGS . .
MAKE THEIR DEBUT!
At Special Prices

SLACK 'N SHIRTS
Natural and colors in desert cloth and crash. Novel buttons, buckles make these outstanding! $1.00
PLAY SUITS
Polka Dots, solids and prints in cottons, silk rayons, all washable and every one a clever unusual style! $1.98
SKIRTS
Linens, sharkskins in beige, white and pastels. Several styles. $1.00
SHIRTS
Well made cotton sport shirts, whites and colors. 59c
SCORES OF NEW STYLES!

CAMISOLE SLIPS . .
IMAGINE! Lacey camisole slips at such a price! White and tearose. A *SCOOP* if ever there was one! 59c
PURE SILK HOSIERY
Sheer and Semi-Service weights in all new spring shades. Buy them for graduation and Mother's Day gifts! TWO PAIRS 95c
Remember! Princess NEVER sells seconds!
PRINCESS SHOP
134 BALTIMORE

Mercersburg Church Selected for New Synod Meeting

Gettysburg, Pa., May 4.(AP)—The newly-formed Mercersburg synod of the Evangelical Reformed church adjourned a two-day session with Trinity Church in Mercersburg designated as the site for next spring's meeting.

A date and place for a fall conference will be fixed later.

Dr. Allen S. Meck, of York, elected president earlier, presided at the concluding services. The new officers were installed by Dr. Louis W. Goebels, of Chicago president of the General Synod of the merged church.

Other officers elected: Vice president, the Rev. Howard S. Fox, Gettysburg; secretary, the Rev. William J. Lowe, McConnellsburg; treasurer, the Rev. Edward O. Keen, York.

Wife's Tattooed Legs Embarrass Broker

Los Angeles, May 4.(AP)—Swimming parties were out of the question so long as Helen J. Nordin retained certain tattooing on her thighs, her wealthy investment broker husband, Carl O. Nordin, alleged in a cross-complaint for divorce today.

Nordin said his wife ignored his pleas that she consult surgeons regarding removal of the tattooing, which he said embarrassed him greatly. They were married about 10 months ago.

Mrs. Nordin is suing for $1,000 a month separate maintenance.

North Carolina Gets Cigarette Paper Plant

Brevard, N. C. (AP)—The completion of a $2,000,000 cigarette paper plant on the Davidson River will put this state in a position to turn out an all-North Carolina cigarette from leaf to wrapper.

The cigarette paper plant, which will begin operations in a few months, will use Western Norta Carolina flax in its manufacture.

Before Diagnosis

Rondebosch, South Africa, (AP) — Dr. James McCall Fehrsen, dean of South African medicos, recalls being registered in 1874, when he said medical men laughed at the "germ bogy," and treated diseases without knowing their cause.

The Japanese equivalent for the phrase "sooner or later" is "later or sooner," and instead of "putting on the dog," to denote a false front, the Japanese phrase is "wearing the cat."

HEADACHE?
Here is Amazing Relief for Conditions Due to Sluggish Bowels
Nature's Remedy NR-TABLETS-NR
If you think all laxatives act alike, just try this all vegetable laxative. So mild, thorough, refreshing, invigorating. Dependable relief from sick headaches, bilious spells, tired feeling when associated with constipation.
Without Risk get a 25c box of NR from your druggist. Make the test—then if not delighted, return the box to us. We will refund the purchase price. That's fair. Get NR Tablets today.
NR TO-NIGHT TOMORROW ALRIGHT

ALWAYS CARRY TUMS — EAT LIKE CANDY — STOMACH DISTRESS
QUICK RELIEF FOR ACID INDIGESTION

Why Does Norge Give You More Electric Cold?
Because Only Norge Has The Safe Simple Electric Rollator Compression Unit—Warranted Until 1948.
Now on display at both stores
Cumberland Electric Company
108 Va. Ave. 59 N. Centre St.

GEORGE ST. CLEANERS
18 S. George St.
SPECIALS!
Men's Suits
Ladies' Plain Dresses
Cleaned & Pressed
85c
WE CALL FOR AND DELIVER
PHONE 152

Rotarians Stage 'Hop' To Battle 'Hoppers'

Tucumcari, N. M. (AP)—The Rotary club sponsored a "hopper hop," a public dance, the proceeds of which were used to pay for the battle against the grasshoppers of Quay county.

A Tip for Children

If you thoroughly enjoyed the good dinner mother so thoughtfully prepared for you don't forget to tell he rabout it. She will feel fully repaid for her effort if you just take time to tell her.

MANY NEVER SUSPECT CAUSE OF BACKACHES
This Old Treatment Often Brings Happy Relief

Many sufferers relieve nagging backache quickly, once they discover that the real cause of their trouble may be tired kidneys.

The kidneys are Nature's chief way of taking the excess acids and waste out of the blood. Most people pass about 3 pints a day or about 3 pounds of waste.

Frequent or scanty passages with smarting and burning shows there may be something wrong with your kidneys or bladder.

An excess of acids or poisons in your blood, when due to functional kidney disorders, may be the cause of nagging backache, rheumatic pains, leg pains, loss of pep and energy, getting up nights, swelling, puffiness under the eyes, headaches and dizziness.

Don't wait! Ask your druggist for Doan's Pills, used successfully by millions for over 40 years. They give happy relief and will help the 15 miles of kidney tubes flush out poisonous waste from your blood. Get Doan's Pills.

Advertisement

To Defer Legislation On Holding Companies

Washington, May 4.(AP)—Senate authors of legislation authorizing the interstate commerce commission to regulate and abolish railroad holding companies said today they would not seek enactment at this session.

Chairman Wheeler (D-Mont) and Senator Truman (D-Mo) of the Senate Interstate Commerce Committee, who introduced the legislation, said the subject was too broad for adequate study this year.

They added that they preferred to concentrate on other legislation designed to aid the railroads.

● ANETTE SHOP
ANETTE SHOP
Is it any wonder when you hear them say "If you want a cute, New Style"
We get it at the Anette Shop
$2.95
You will wonder how such exceptional quality fine tailoring and smart styling can go into this new Fashion World Fair theme. Come and get your smart new dress now.

Anette Shop
109 Baltimore St.

SALE OF PEERLESS PAINT

First Quality Peerless Paint
One coat covers well. Glossy finish
Quart 47c
1.79
4-Hour Enamel
This fine quality enamel usually sells for 50% more. Quick drying. All colors.
Gallon 2.50
69c qt.

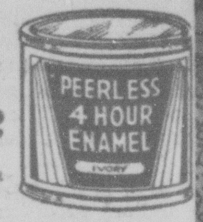

VARNISH STAIN and WALL PAINT

47c qt. $1.79 Gallon
HILL'S TOY STORE
45 N. CENTRE ST.

CASH — OR — CREDIT
WOLF FURNITURE CO.
38 N. Mechanic, Cumberland, Maryland
TOMORROW! A BLAZE OF SENSATIONAL SAVINGS
WE'RE SHATTERING ALL VALUE-GIVING RECORDS
In This Amazing One-Day
RUGSALE!
One Day Only! While They Last!

Beautiful New Rugs!
VALUES THAT YOU SIMPLY CAN'T AFFORD TO MISS—
The pick of a great purchase of quality rugs go into this special sale tomorrow at real reductions. You have a large selection of lovely new patterns and colorings. Every rug is full 9x12 ft. size.
★ Every rug is from America's outstanding mills and fully guaranteed.
ORIENTAL TYPES in exquisite patterns and colors, many of them, fringed, with color through to the back. A quality obviously worth more.
MODERN RUGS for the smart rooms that so many homemakers prefer. Deep piled, many with unusual texture interest. In new modern variations of favored colors.
CHINESE DESIGNS in lovely colors in simple or more elaborate effects. Faithful copies of fabulously valuable rugs, found only in museums.
HOOKED PATTERNS for Early American rooms. They have all the charm of hand made rugs with the long wearing qualities you must have. In many color combinations.

YOUR CHOICE
Special Group 9x12-Ft. Seamless
VELVET RUGS 19.50
All-Wool Faced!
ONLY $1 CASH

Only at Wolf's Can You Get Wolf Quality Rugs!

Wolf's Invite You To Open A Charge Account

Seamless Fringed Velvet Rugs	Size 9x12	$29.50
Seamless Axminster Rugs	Size 9x12	$36.50
Heavy Seamless Axminster Rugs	Size 9x12	$39
$79 Royal Wilton Rugs	Size 9x12	$59

WOLF'S Guarantee You The Greatest Savings In Quality Rugs

TWO DAYS ONLY
59c Special Discount Certificate 59c
This certificate and 59c entitles bearer to one
GENUINE FULL CARAT FACSIMILE
DIAMOND RINGS
MEN'S OR LADIES'

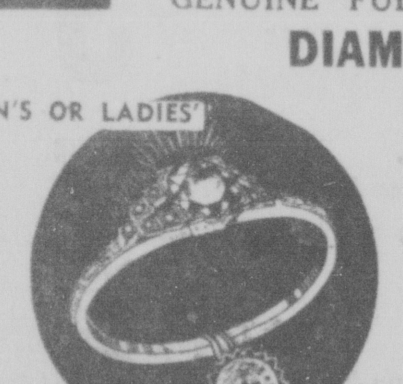

Fully Guaranteed NONE SOLD TO DEALERS
Facsimile Diamonds are made to resemble the genuine blue-white diamonds. Every ring is a copy of the latest styles of diamond rings valued between $200 and $400. Every stone a living ball of fire, perfectly cut stones, no backing, set in prongs and guaranteed not to fall out. These rings are guaranteed against discoloration and tarnish. Many of the wealthiest people keep their diamonds in vaults and wear the Facisimile Diamonds. These rings can be washed and cleaned like a diamond.
Mail Orders 6c Extra
FRIDAY AND SATURDAY
If you cannot come at above time, leave money before sale starts to reserve order.
157 Baltimore Street — CARROLL CUT RATE — Opposite Windsor Hotel

FALSE TEETH
Rock, Slide or Slip?

FASTEETH, an improved powder to be sprinkled on upper or lower plates, holds false teeth more firmly in place. Do not slip or rock. No gummy, gooey, pasty taste or feeling. FASTEETH is alkaline (non-acid). Does not sour. Checks "plate odor" (denture breath.) Get FASTEETH at any drug store.—Advertisement

Relieve Externally Caused
PIMPLES
TRY MILDLY MEDICATED
CUTICURA
SOAP and OINTMENT

Believes Schneider Committed Suicide

Kansas City, May 4. (AP)—An associate of Edward L. Schneider, missing Tom Pendergast business aide, said today two suicide notes Schneider left behind apparently were penned the day before the federal grand jury heard his testimony and promptly reindicted the Democratic boss.

The notes were found Monday in Schneider's automobile, parked on a Missouri river bridge. Government officers expressed doubt he jumped in the river and have made a widespread search for him.

FAMILY SHOE STORE

White, $1.98
From Now On

Buy them NOW while sizes are complete and wear them ALL SUMMER. A definite saving in every pair.

$2.98
All Sizes
All Widths

FAMILY SHOE STORE
135 Baltimore St.

Handbags to Match $1.00

Use Laura Wheeler Dutch Figures On Quilt Or Linens

COPR. 1939, NEEDLECRAFT SERVICE, INC.

DUTCH APPLIQUE QUILT PATTERN 2054

You'll love being "in Dutch" when you applique this charming quilt. Use the figures on pillows and linens too! Pattern 2054 contains the Block Chart; carefully drawn pattern pieces; step-by-step directions for making quilt; yardage chart; illustration of quilt.

Send ten cents in coin for this pattern to Cumberland News, Needlecraft Dept., 82 Eighth Avenue, New York, N. Y. Write plainly **PATTERN NUMBER**, your **NAME** and **ADDRESS.**

NEW STYLES SO GALA IN PRINT!

Marian Martin

9065

PATTERN 9065

Here's a graceful, flattering style to show up the beauty of new spring and summer fabrics to best advantage! You'll want one frock in a lovely flowered silk such as we picture . . . for prints are sweeping the country like a hit-tune. And you'll find Design 9065 very chic, too, in light, solid colors! Marian Martin has given this exquisite new afternoon creation of hers such simple, easy-to-manage lines. The paneled skirt has the latest type of high-ish waist. Easy shirrings introduce pretty fulness into the bodice. The demure sleeves are shirred too . . . and lace increases their charm, and that of the V neck!

Pattern 9065 may be ordered only in misses' and women's sizes 14, 16, 18, 20, 32, 34, 36, 38, 40 and 42. Size 16 requires 3⅝ yards 39 inch fabric and 2¼ yards lace edging.

Send **FIFTEEN CENTS** in coins for this **MARIAN MARTIN** pattern. Be sure to write plainly your **SIZE, NAME, ADDRESS,** and **STYLE NUMBER.**

It's brand new and it's yours to order . . . **MARIAN MARTIN'S SUMMER 1939 PATTERN BOOK!** See your fashion-future in clothes you'll love to make. Vacation, town and travel fashions! Charm for day and evening . . . basque and petticoat frocks, shirtwaisters, "heatwave" sportswear, June wedding and party gowns! Also patterns suggesting what cottons to pick and what's new in Assembled Outfits! Smartest kiddie, young girl, miss and matron styles are included. Send today! **BOOK FIFTEEN CENTS. PATTERN FIFTEEN CENTS.. BOOK AND PATTERN TOGETHER TWENTY-FIVE CENTS.**

Send your order to Cumberland News, Pattern Department, 232 W. 18th St., New York, N. Y.

Missouri Legislators Singed in Hotel Fire

Jefferson City, Mo., May 4.(AP)—Fire enveloped the Madison Hotel, home of dozens of legislators, tonight. Several guests jumped from windows and others were carried down ladders by firemen.

Flames spurted from several windows of the hotel, for decades a center of political life in Missouri. It was not known immediately whether all persons escaped.

An employe said the fire apparently started in a first floor kitchen. Flames broke out on the roof less than a half hour after the blaze was discovered. Smoke poured from every window and the rear of the hotel was a mass of flames.

Special This Week
Studio Couches
$26.00
Felt and Inner-spring Mattresses. $9.00 upward
Cash or Credit
PEOPLES Furniture Store
Jos. H. Reinhart

ROSENBAUMS
Rotary Electric
SEWING MACHINE

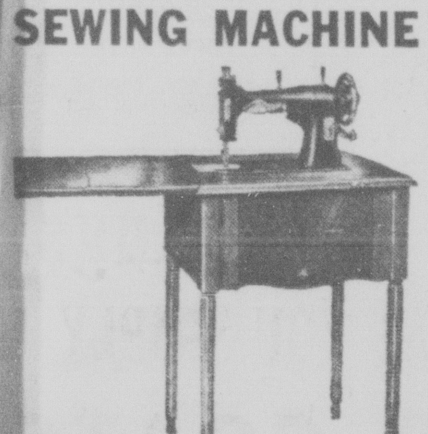

$78.50 VALUE!

With your old Machine
$53.50

ONLY $3 DOWN
Balance Monthly

An outstanding savings on a rotary machine. Handsome walnut finished cabinet. Air-cooled motor, selective - speed knee control. Complete set of attachments and $10 sewing course included at this low price.

A Bargain in an ALL-ELECTRIC
Sewing Machine
$28.75

Big value in a compact all-electric sewing machine. Years of dependable sewing service at a thrifty price. Sturdy nite-table cabinet. Buy now and save.

• BUDGET TERMS •

ROSENBAUMS
Second Annual Fashion Model Contest

Would you like to be a
FASHION MODEL?

Enter this Rosenbaum contest which is open ONLY to High School, College, or Business School Students in Cumberland and nearby towns.

Come to Rosenbaum's Second Floor for your Entry Blank . . . there is absolutely no charge . . . no purchase necessary.

Fashion Modeling is becoming a very lucrative profession . . . it also gives you poise, good carriage, an appreciation of fashion and teaches you how to dress becomingly.

Rules of the Contest:

You MUST attend High School, Business School or College. ¶ You must be between the ages of sixteen and twenty-one. ¶ You must not have appeared in any public fashion show . . . no one with modeling experience is eligible. ¶ You must fill out and file your entry blank on Rosenbaum's Second Floor.

DETAILS:

Contestants will be selected from all entries . . . they will model in a fashion show open to the public (dates to be announced later). ¶ From these contestants FIVE FINAL FASHION MODEL WINNERS will be selected by a group of prominent fashion and beauty judges.

PRIZES

First Prize $25.....in a Rosenbaum merchandise certificate
Second Prize $15.....in a Rosenbaum merchandise certificate
Third Prize $10.....in a Rosenbaum merchandise certificate
Two Prizes of $5 each in a Rosenbaum merchandise certificate

All Senior students modeling our Graduation fashions are automatically eligible, as well as other students from 16 years to 21 years of age.

ROSENBAUM'S — SECOND FLOOR

When You Think of Fur Storage & Remodeling Think of
Rosenbaum's FURS
PHONE 1635

ROSENBAUM DAYS FEATURE
On Sale Friday and Saturday Only

IT PAYS TO BUY AT Rosenbaum's

Just 300 Ready-Made
Slicks BY FRY OF DETROIT
SLIP COVERS

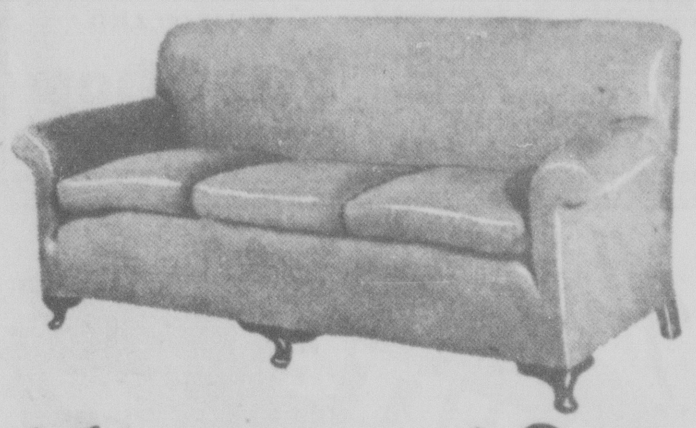

in the desirable "Homespun" pattern

CHAIRS Regularly 4.95 $1.99

DIVANS Regularly 7.95 $3.99

Here are a few of the styles. Slicks will fit perfectly

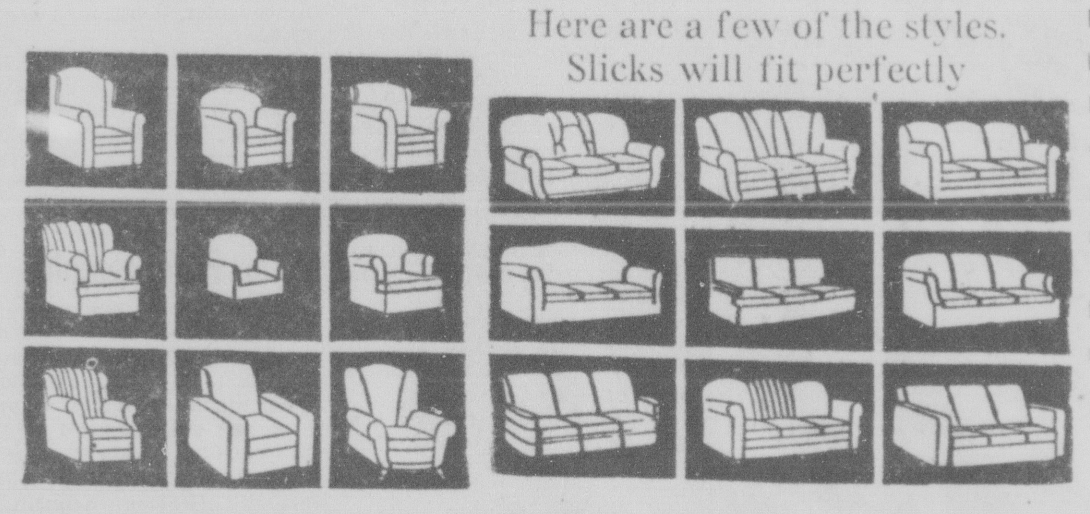

Perhaps never again will you have an opportunity to save like this on these popular slip covers. You save $9.88 on each set at these special prices.

Not all colors in all styles but a sufficient variety to please all early shoppers.

Third Floor

ROSENBAUM'S 91st MAY

Celebrating our 91st year in business and the 40th year in our present building

ROSENBAUM DAYS
FRIDAY and SATURDAY

We Have the Assortments! We Have the Values!

PRICES AS LOW AS THE LOWEST!

All Opening Day Values Continued for Friday -- in Addition to Ten New and Exciting One-Dav Specials on Sale Friday!

Friday Only! 79c Ann Windsor **TISSUES** 29c — 1000 sheets to a pkg. Indispensable for colds, removing makeup, etc. *Street Floor*

Friday Only! Ladies' Fabric **GLOVES** 44c — Colored only. Novelty and plain slipons. Regularly $1.00 5½ to 7½. *Street Floor*

Friday Only! Ladies' $2.98 **HAND BAGS** $1.19 — Colored doeskins in pouch, envelope, zipper and top handle styles. *Street Floor*

Friday Only! Children's $1.00 **SLIPS** 84c — Silk and satin in lace trimmed or tailored styles. *Second Floor*

Friday Only! 100 Cotton **DRESSES** 39c — Guaranteed colorfast. New spring styles. Misses' and women's sizes. *Balcony*

Friday Only! Just 50 **DRESSES** $1.39 — Regular $1.98 and $2.98 values. Prints and solid colors. Smartly styled. *Balcony*

Friday Only! $1.00 Bamboo **PORCH SHADES** 5 ft. size 77c; 6 ft. size $1.00; 8 ft. size $1.59; 10 ft. size $1.89. *Third Floor*

Friday Only! Sunfast **AWNINGS** 30-36-42 inch sizes $1.00 — Complete with frames. Ready to install. *Third Floor*

Friday Only! Curtain **STRETCHER** $1.29 — Full size, easel back, rust-proof pins. $1.98 value. *Fourth Floor*

Friday Only! Upholstery **CLEANER** $1.00 gal. — Regular $1.79 can of Old English for furniture and autos. *Fourth Floor*

Social Events — Home Interest Features

Mrs. Fred T. McIntyre Is Elected President of Nursery Auxiliary

Mrs. Fred T. McIntyre, niece of The Rev. Fr. Edward Roach, was elected president of the Keating Memorial Day Nursery Auxiliary at a meeting of the Auxiliary held yesterday afternoon.

Other officers are Mrs. John L. Reed, first vice-president; Mrs. Joseph Griffin, second vice-president; Mrs. William Claus, third vice-president; Mrs. Joseph Lichtenstein, financial secretar; Mrs. Harry Miller, secretary; and Miss Katherine Moore, treasurer.

The newly elected president was graduated from St. Joseph's College, Emmitsburg, Md. Her husband is associated with the Department of Justice in Cumberland.

As guest speaker, Rev. Fr. John Mountain gave a report of the activities of the Board of Directors of the Day Nursery. He stated "that so much interest has been shown that it was decided to reorganize and augment the number of directors."

Mrs. Joseph Lichtenstein will head the annual membership drive to be held in May. Miss Katherine Moore is her assistant.

The outgoing president is Mrs. P. W. Cavenaugh who served as president for four years.

It was stated by the president that the Tuesday afternoon card parties will be held as usual at the Nursery at 2 p. m.

Savelski-Helmstetter

Miss Margaret Isabelle Helmstetter, daughter of Mr. and Mrs. Sebastian Helmstetter, of Effingham, Kansas, was married in Cumberland Wednesday morning at solemn nuptial mass at SS. Peter and Paul church, to John Martin Savelski, son of Mrs. Lean Savelski, of 47 Cresap street, by Rev. Fr. Boniface O.M. Cap.

The bride wore blue lace with white accessories and a corsage of yellow roses.

She had as her bridesmaid Miss Clara Elizabeth Martin, who wore orchid lace with white accessories and a corsage of pink roses.

A wedding breakfast at the home of Romanus and Clement Helmstetter, Cash Valley, followed the ceremony.

Mr. and Mrs. Savelski will make their home at 47 Cresap street.

Plan Joint Meeting

The annual joint meeting of the women of the Episcopal and Presbyterian churches will be held Tuesday, May 9, in the Parish House of Emmanuel Episcopal church, Washington street. A buffet luncheon will be served at 1 p. m. Speaker for the occasion will be the Rev. Philip Pearson of New Castle, Pa. His subject will be "Church Unity."

Women of both congregations are urged to attend.

Events Today

The Kelly-Springfield Bowling League will hold a dance tonight at the Ali Ghan Shrine Country Club, Baltimore Pike. Jimmy Andrews and his orchestra will play.

The Junior Prom of LaSalle Institute will be held at Crystal Park with dancing from 9 to 1.

McKinley Chapter No. 12, Order of the Eastern Star, will induct the newly-appointed grand officers at 8 p. m. at Masonic Temple.

Washington and Lee Alumni Association will hold a dinner tonight at the Fort Cumberland Hotel.

Entertains on Birthday

Donaldlyn Hinze, daughter of Mr. and Mrs. H. Frank Hinze, 118 Hanover street, entertained a few friends Saturday with a skating party at the State Armory, South Centre street, the occasion being her thirteenth birthday. Following the skating, refreshments were served.

Guests included Lois Shriver, Dorothy Ward, De Vota Shober, Jackie Lohr, Marian Hutcheson, Ruth Lee Durst. Dorothy Hutcheson, Mary Margaret Lucas, Eleanor Durst, and Vivian Judy.

Child's Party

Mrs. Gilbert L. Markwood, 615 North Mechanic street, entertained at her home Wednesday in honor of her daughter, Roberta, on her third birthday.

Present were Ruth Jeanne Markwood, Barbara Ann Leasure, Charles Hinze, William Godwin, Donald Rawlings, Mrs. James Markwood, Mrs. Frank Hinze, Mrs. Robert Rawlings, Mrs. Benton Filler, and Mrs. Arley Sherman.

Junior Prom Tonight

William Kelley heads the social committee for tonight's Junior Prom of LaSalle Institute to be given in the Crystal park ballroom. Music will be from 9 p. m. until 1 a. m. and will be played by Marty Flynn and his Society Ramblers.

Assisting Mr. Kelley will be Frederick Graham, Kenneth Patrick, Paul Reissg and John Mackert.

Patrons and patronesses for the dance are Mr. and Mrs. H. C. Aaron, Mr. and Mrs. E. R. Brown, Mr. and Mrs. William B. Kelley, Mrs. Charles Bell, Mrs. T. D. Price, W. Lewis Soethe, Leo H. Ley, Jr., John McCarty, William Stark, Herman Grabenstein Jr., Harold Hollen, Kenneth Patrick, and Francis Chapman.

Style Show Coming

An elaborate "Summer Fashion Promenade," set off by unique stage effects, will be presented at the Strand Theatre on Saturday, Monday and Tuesday nights sponsored by Martin's, 33 North Liberty street.

Fifteen of Cumberland's prettiest models will participate in the parade of the complete summer wardrobe, which includes play togs, spectator fashions, afternoon and evening gowns with June bride fashions serving as a climax to the thirty-minute program.

Models will be Louise Gaston, Jean Miller, Eloise Colomy, Ruth Marquis, Mary Jane Cox, Virginia Nicklin, Lucille Rippetoe, Leona Cameron, Elizabeth Watkins, Ann Rice, Virginia Heintz, Teresa Firlie, Betty Schellhaus, Evelyn Williams and Twia Sherred.

Mrs. Ruth Lee Martin will act as mistress of ceremonies. On each of the nights designated, the fashion parade will start at 8:15 o'clock. th-a?hrdtaois aoishtaosh ahororoo

Plan Skating Party

The Ursuline Auxiliary will sponsor a skating party at Crystal park on Wednesday, May 17, it was announced last night.

Surprise Party

A surprise party was given Mrs. Bessie Lookabaugh at her home in Ridgeley, Wednesday evening by her daughter, Mrs. Louise Nicholes.

Mrs. Lookabaugh was the recipient of many beautiful gifts. Those present were Mesdames Florence Heffer, Josephine Biggs, Viola Corbin, Ethel Myers, Ruth Eckard, Margaret Knepp, Lula Hoey, Edna Serrick, Anna Salyards, Elizabeth Brady, Rae Anna Markwood, Isabella Varner, Anna McCarty, Helen Erling, Hallie M. Tracy, Mary Lechliter, Hallie Spangler, Amanda Hutton, Maxine Grim, Anna Grinkman, Geroldine Diehl, Joan Nichols and Harmon Myers.

Celebrate With Tea

The Rev. and Mrs. William A. Eisenberger marked the end of ten years service to the First Presbyterian Church here by entertaining members of the congregation and friends at a tea party yesterday at the manse, 222 Washington street.

Assisting the Rev. and Mrs. Eisenberger were Mrs. John Rodman, Mrs. R. L. Critchfield, Miss Ethel Moffutt, Mrs. Alfred Hutter, Miss Nell Bane, Mrs. P. G. Erwin, and Mrs. Harold W. Smith's church circle.

Robinette-Green

Announcement has been made of the marriage of Miss Mary E. Green, daughter of Mr. and Mrs. William J. Green, of Skids Hill, Lonaconing, and Leo E. Robinette, son of Mr. and Mrs. Author Robinette, of Cumberland, December 27, 1938, at the Pentecostal Church, Lonaconing, by the Rev Albert Ark, pastor of the church.

Attending the ceremony were the bride's mother, and Mr. and Mrs Louis Cesnick.

Mr. and Mrs. Robinette are both employed by the Celanese Corporation of America.

Faculty Entertains

The faculty of Fort Hill High School entertained with a dinner

(Continued on Page 16)

Don't Let MOTHS Ruin Your FURS

INSURED
FUR STORAGE
CLEANING REPAIRING
and REMODELING
We Call and Deliver
STORE NOW
PAY IN THE FALL

Wherever they were purchased, your furs deserve the best care

Entrust Your
FUR COAT
Only to an
Expert Furrier
CUMBERLAND
Fur Shop
79 Centre St. Opp. City Hall

Smith's
TENDER FEET SHOE SHOP
Cor. Baltimore and So. George Sts.

Sunday--May 14 Is Mother's Day

GIVE HER LOVELY
Corticelli
LINGERIE

Exquisite Slips and Gowns that will gladden the heart of any Mother . . . created by the famous house of Corticelli, noted for more than a century for fine silks . . . definite Lingerie for women who appreciate the beauty of fine silk underthings!

Made in Sizes for Any Figure
JUNIOR — HALF SIZE — REGULAR

SLIPS . . . 1.98-2.25-2.98
GOWNS . . . 2.98-3.98-5.98

MARTIN'S
thirty-three north liberty

COLORS
- Tea Rose
- French Blue
- Navy
- Black
- White

SATURDAY SPECIALS

Meadow Gold BUTTER — Churned right in the country's richest dairy section. It has that June flavor. — 2 1 lb. rolls 49c

HOME MADE HAM SALAD lb. 35¢
KRAFT'S DINNER — Dinner for 4 In 9 Minutes — 2 pkgs. 25¢
Royal Pudding — Butterscotch - Vanilla Chocolate — All 3 pkgs. 14¢
Tom Thumb FLOUR — Cake Pan Free — Large Sack 89¢
COFFEE Chase and Sanborn Dated for your protection...... lb. 21c
Majestic Brand SWEET PICKLES Qt. Jar ... 19¢
Date and Nut BREAD — Crosse and Blackwell's Use it as a dessert. — 2 cans 23¢
Richelieu Grapefruit Juice — Natural — No sugar added — 2 cans 19¢
Lily of the Valley APPLESAUCE 3 No. 2 cans 23¢
ARGO Starch — The national laundry starch for starching everything from the finest lace curtain to the most expensive sheets. — 3 1 lb. boxes 20c

We handle Wilson's Hams Tender Made
Complete Line of Frosted Fruits and Vegetables and Fresh Fruits and Vegetables
Oysters - Fish and Crab Meat

CARL McINTYRE'S
For Better Meats and Groceries
436 Cumberland St. Phones 3480-3481-3482
We Give and Redeem S & H Green Trading Stamps
FOR OTHER SPECIALS SEE ECONOMY AD

$2.95

Prominent club woman . . a value seeker if ever there was one! She knows what goes into the merchandise she buys . . she insists upon the very best fabics, cut and tailoring . . and she gets them in Dressmate! This straight cut slip with bias top fits beautifully, hangs perfectly, and stays down when you sit down. Talored of pure silk Satin Dosché in blush, white, black, navy. Three lengths—regular and half sizes.

In pure silk Crepe Gartiere it's called Streamline and is priced at 2.25

Lazarus lingerie shop

Reliable
Fur Storage
Cleaning
Storage
Repairs
Remodeling
Phone 2713
and our bonded messenger will call

DRESSES
One and Two piece Dresses and Ensembles
1/2 Price

Tailored and dressy. Crepes, rayons, Navy, prints and some pastels. Dinner and formal dresses. Crepes, chiffon and marquisette.

$ 5.98 Dresses now.........$ 2.99
$ 7.98 Dresses now......... 3.99
$16.95 Dresses now......... 8.48
$19.95 Dresses now......... 9.98
$22.50 Dresses now......... 11.25
$29.75 Dresses now......... 14.88

Famous COATS
1/2 Price
from the country's leading makers

Exclusive coats, famous for quality, style and superb tailoring, are now on sale at exactly one half the price they have been all season. Choose now from a large selection that represents the finest coats available at the most remarkable savings in years.

BRITTANY FABRIC — FITTED
STROOCK FABRIC — STRAIGHT
IMPORTED TWEEDS — BOX COATS
CREPES — TUXEDO SWAGGERS
WOOLENS — CASUAL CLASSICS

gorgeously blended colors blacks and navys

$16.95 Coats now.........$ 8.48
$19.95 Coats now......... 9.98
$22.50 Coats now......... 11.25
$25.00 Coats now......... 12.50
$29.75 Coats now......... 14.88
$35.00 Coats now......... 17.50
$49.50 Coats now......... 24.75

Lazarus

HERE'S why Lipton's is America's largest-selling tea:

1. **World-Famous Flavor**—smooth, full, rich, delicious.
2. **Tender Young Leaves**—and luscious, flavorful buds—give extra fragrance and bouquet.
3. **Distinctive Blend**—with choice teas from Lipton's own Ceylon gardens.
4. **Economical**—you use less Lipton's per cup—it's so rich in flavor.

Approved by Good Housekeeping Bureau

Lipton's Tea "PEPS YOU UP"

BARCLAY ON BRIDGE

By Shepard Barclay

"The Authority on Authorities"

YOU NEED YOUR NERVE

MENTAL COURAGE is an essential adjunct of fine bridge. When you are striving by might and main to defeat the other fellow's contract, you need nerve to try plays which, if they fail, may make you a laughing stock of people who don't understand just what you were striving to do. Internally, while the others laugh, you have the satisfaction of knowing you preserved your only chance to beat the declarer, by perceiving a faint possibility which the others present could not see.

	North	
	♠ Q 9 5 ♡ J 10 7 2 ◇ 4 ♣ A Q 8 5 4	
West ♠ A 7 3 ♡ 9 3 ◇ J 9 7 5 3 ♣ K 10 2	N / W E / S	East ♠ K J 8 4 ♡ Q 8 6 ◇ 10 8 2 ♣ 9 7 3
	South ♠ 10 6 2 ♡ A K 5 4 ◇ A K Q 6 ♣ J 6	

(Dealer: East. Neither side vulnerable.)

Here South bid 1-Heart. North answered with 2-Clubs—a very bad bid, in our opinion, since it helps the opponents plan their defense, whereas a heart jump would keep them uninformed. South's second bid was 2-Diamonds, North called 3-Hearts and South 4-Hearts.

Against this West led the spade A, since the other suits had been bid. In the East was Charles H. Goren, who brought the season leadership of national championship play to Philadelphia. He gave an encouraging signal with the spade 8, and West continued the suit, Mr. Goren getting the next two tricks. Seeing that a club finesse would win for declarer, also that his own heart Q was almost surely trapped by normal play, he hunted for some device to beat the contract. It could be done if his partner had the heart 9.

To accomplish it, he had to make what is usually one of the game's worst plays—lead a card which declarer can trump in one hand while discarding from the other. On the spade 4, South discarded a club to end the risk of a finesse, but West had the heart 9, which forced the 10, making it impossible to catch the Q and dooming the contract.

* * *

Tomorrow's Problem

	North	
	♠ A 3 ♡ A 7 4 ◇ Q J 10 7 5 ♣ K 10 6	
West ♠ 7 ♡ Q 10 5 ◇ A 9 4 3 ♣ J 8 7 4 2	N / W E / S	East ♠ 10 6 4 ♡ K 8 2 ◇ 8 6 2 ♣ A Q 9 3
	South ♠ K Q J 9 8 5 2 ♡ J 9 6 3 ◇ K ♣ 5	

(Dealer: South. East-West vulnerable.)

If South bids 3-Spades, North 3-No trump and South 4-Spades, West leading the club 4, how would you plan the defense in the East?

Copyright 1939, by King Features Syndicate, Inc.

Leather shoes are such a luxury to China's masses that they are worn only once a year—on birthday anniversaries.

Dictators's Speeches Keep Chamberlain from Reading about Romance

London, May 4.(AP)—Prime Minister Chamberlain complained tonight that the speech-making of the dictators interfered with his favorite pastime—the reading of romantic literature.

Disclosing his romantic side at the 149th anniversary dinner of the Royal Literary Fund, Chamberlain said:

"One of the things about which I have to pick a bone with the dictators is that they leave me so little time for reading. For days together they have been making speeches.

"Often I cannot read for 20 minutes without a visitor coming in and saying 'he has done it again'."

Chamberlain said he preferred literature "that takes me out of my daily life and away into a world as remote from reality as possible.'

"For that reason," he continued, "I always find solace in the great romances, some of them by distinguished living authors . . . My favorite romances are those of the Elder Dumas and that long and superb series left us by Joseph Conrad."

Death Valley Goes Romantic

Death Valley, Calif., May 4.(AP)—Music and romance were in the air at Death Valley today. Scotty gave a wedding party at the castle.

"They think they're on Mount Olympus or Mars Hill," the mystery desert prospector said. He stood up with the bridegroom. His "pardner", A. M. Johnson, gave the bride away.

Romantic and colorful was the ceremony. It united Joseph Choate and Dorothy Drew. Choate traces his family to his namesake, illustrious New York diplomat and orator of generations ago. The bride claims kinship to William Cullen Bryant and Oliver Wendell Holmes.

Scotty explained:

"Mars Hill, that's in Athens. That's where he popped the question last month. Saint Paul uster preach there. It's near Mount Olympus."

Carrie Jacobs Bond, 76-year-old composer, sang her own "Just a wearying for you."

This made the desert rat happy in his $200,000 music room.

The bridegroom is Scotty's lawyer. The bride is a musician and writer.

Citizens Question Right Of Receiver To Sue

Point Pleasant, W. Va., May 3 (AP)—The right of Receiver John B. McGee to sue for delinquent sewer assessments has been questioned by five residents.

McGee was appointed receiver for the municipal sewer system by the federal court.

On Monday, C. O. Weissenberger, F. W. Ingraham, Barbee Rothgeb, L. L. Caldwell and Robert Harper are scheduled to appear before Federal Judge Harry Watkins at Huntington to protest the suits.

The sewers were built as a PWA project several years ago and users asked to pay $1 a month to retire bonds.

Community SUPER MARKET

30 WINEOW ST. FREE PARKING!

LOWER PRICES THAT TRIM BUDGETS

Fancy Pink SALMON 3 tall cans 29c

Elbow Macaroni or Spaghetti 3 lbs. 13c

White Star Sardines 3 5-oz. cans 13¢

Pure Egg Noodles 2 1-lb. pkgs. 19c

KRAFT DINNERS 2 pkgs. 25¢ VELVETTA CHEESE 2 ½ lb. pkgs. 29c

NESTLE'S MILK 10 tall cans 57¢

Haddock FILLET lb. 14c
Fancy Boneless FILLETS lb. 9c
Longhorn CHEESE lb. 16c
American or Brick CHEESE 2 lb. loaf 39c
Snappy Cheese lb. 29c

Juicy Florida ORANGES 8 lb. bag 31c
Yellow SWEETS 6 lbs. 25c
Homegrown KALE 2 lbs. 9c
Heavy Juicy GRAPEFRUIT 6 for 19c
Golden Ripe BANANAS 6 lbs. 25c

Domino Sugar 25 lb. Bag $1.18 10 lb. Bag 48c

Peas - Corn Tomatoes and Cut Green Beans 4 No. 2 cans 23¢

Gold Medal FLOUR 24 lb. Bag 79c White Wonder FLOUR 24 lb. Bag 49c

Community COFFEE 3 lb. bag 37¢ Ground to Suit Your Needs

U. S. No. 1 New Red Skin POTATOES 15 lb. peck 43c

SCRATCH FEED 100 lb. bag $1.43

WE DELIVER AT LOW COST

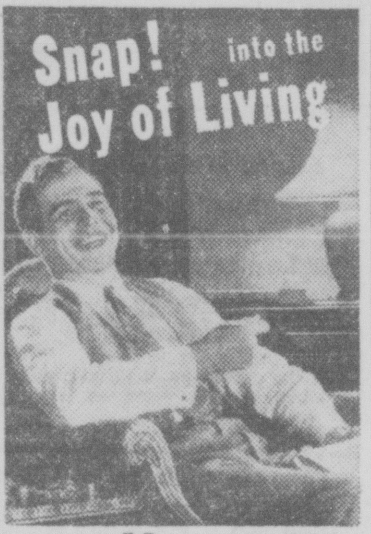

MISTER MAN, you cannot afford to let so-called "spring fever" *slow you down . . . or let you down!*

S.S.S. Tonic may be just the "lift" you need *this Spring* to make you *feel better* and *look better.*

when that tired-let-down feeling begins to take hold and you slow-down in your work and thinking as the day wears on, it is well to remember your precious red-blood-cells may have been reduced in number and strength.

what causes this change?

Wear and strain of worry, overwork, colds, and sickness often reduce one's blood strength.

But you may rebuild this strength by restoring your blood to normal, in the absence of an organic trouble, with the famous S.S.S. Tonic.

improves the appetite

Further, S.S.S. Tonic whets the appetite . . . foods taste better . . . natural digestive juices are stimulated, and finally, the food you eat is of more value *. . . a very important step back to health.*

At all drug stores in two sizes. You will find the larger size more economical.

interesting booklet *free*

Send name and address on post card to S.S.S. Co., Atlanta, Ga., Dept. N- for helpful illustrated booklet on The Joy of Living. © S.S.S. Co

. . In the Spring take **S.S.S. TONIC**

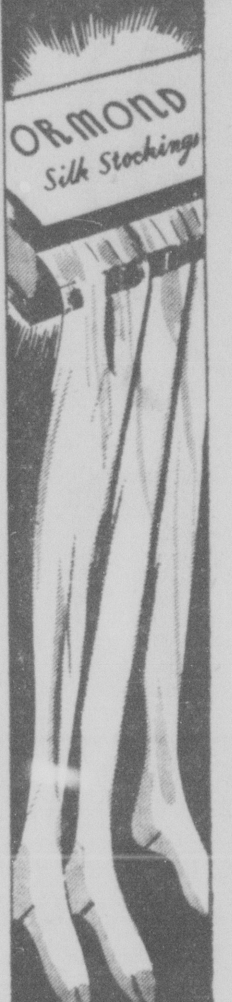

ORMOND MAKES *Stocking-Shopping* A PLEASURE

Cheerful, helpful, courteous and expertly-trained sales-people make stocking-shopping a delight at Ormond—more especially since Ormond Silk Stockings are such a delight to wear! They're so economical, too!

49c to $1.50 pr.

RUNS REPAIRED FREE

ORMOND hosiery shop

105 Baltimore St.

Anette Shop, 109 Baltimore St.

25 Bags 69¢

You will be amazed with the marvelous quality of this Special.

ON SALE! Saturday 9 a. m. to 12 noon

Get to Know This Fashion Value Store!

ANETTE SHOP

109 Baltimore St.

Inaugurates This Special Series of Super Specials for Saturday to make a host of new friends for Cumberland's newest rapidly growing store. We urge you to get your share.

ON SALE! SATURDAY

3 P. M. to 6 P. M.

Only 25 **House Coats** 88C

Beautiful printed flower color combinations. You will be thrilled with this.

ON SALE! SATURDAY

1 P. M. to 3 P. M.

40 Dresses

From our regular stock, just to make more friends. 1.00 each

Shop "Anette" for Style at Low Prices

ON SALE! Saturday 4 p. m. to 9 p. m.

Exactly 100 Sweaters . . . . 59¢

You will want at least two when you see these beauties. All sizes and colors. Only while they last.

Anette Shop, 109 Baltimore St.

Final Days of Forced Out Sale!
all DRESSES • COATS • SUITS

Moved over to our present store at 31 Baltimore street from our previous location in the "Public Service Department Store" prior to their closing. Must be sold regardless of cost.

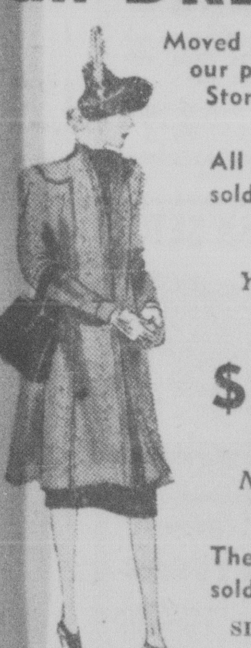

All Coats and Suits regularly sold up to $10—Now— **$3.69**

SIZES 12 TO 20

You'd better hurry down for your bargain. Only a short time left

$5.69 All Coats regularly sold up to $15—Now

SIZES 12 TO 20 — 38 TO 48

Never again will you see values like these. Buy Now and Save

These Coats were regularly sold up to $20. **$7.69**

SIZES 12 TO 20 — 38 TO 46

Time is short — Buy Now and Save

The above specials are but a few of the wonderful surprises that await you!

All **Coats and Suits ½ off** and more

Save! by buying now . . . Save!

Ladies' Ready to Wear Dept.

Formerly at Public Service Dept. Store prior to closing.

BUY NOW and SAVE up to 75%

Now at **Hollywood Shops** 31 BALTIMORE ST. Note New Address

Law Office of George R. Hughes
Cumberland, Maryland

ASSIGNEE'S SALE

Of Valuable Residence Property Located and Known as No. 723 Washington Street in the City of Cumberland, Allegany County, Maryland.

Under and by virtue of the power of sale contained in a certain mortgage dated August 18, 1936, and recorded in Liber No. 134, folio 79, one of the Mortgage Records of Allegany County, Maryland, which mortgage is now in default in the covenants and conditions thereof, the undersigned, as Assignee of said mortgage for the purpose of foreclosure, will sell at public auction along side the Second National Bank Building at the Corner of Baltimore and South Liberty Streets, in the City of Cumberland, Maryland, on

SATURDAY, MAY 13th, 1939, at 10:30 o'Clock A. M.,

the following described property to wit:

FIRST: All that lot or parcel of land which is designated as Lot Number Twenty-seven (27) on the plat of Tusculum Addition to the City of Cumberland, Maryland, and which said plat is recorded in Liber No. 110, Folio 185 of the Land Records of Allegany County, and being the same lot which is more particularly described as follows:

Beginning at the end of the first line of Lot No. 26 of said Addition on Washington Street and running with said Street, South 46 degrees 30 minutes West 50 feet, then North 43 degrees 30 minutes West 130 feet to North Terrace, then with said Terrace North 46 degrees 30 minutes East 50 feet, then South 43 degrees 30 minutes East 130 feet to the beginning.

SECOND: All that piece or parcel of ground being a part of Lot No. 28 of the Plat of Tusculum Addition to the City of Cumberland, Maryland, described as follows:

Beginning at the end of the first line of Lot No. 27, on Washington Street, and running with said street, South 46 degrees 30 minutes West 10 feet, then North 43 degrees 30 minutes West 130 feet to North Terrace, then with said North Terrace, North 46 degrees 30 minutes East 10 feet, then South 43 degrees 30 minutes East 130 feet to the beginning.

THIRD: All that lot, piece or parcel of land, situated, lying and being on the Northwesterly side of Washington Street in the City of Cumberland, Allegany County, Maryland, and being part of the original Lot No. 28 of Tusculum Addition, a plat of which is recorded in Liber No. 110, folio 185, one of the Land Records of Allegany County, and which part of said lot hereby conveyed is more particularly described as follows to wit:

Beginning for the same at a point on the Northwesterly side of said Washington Street at the end of 10 feet on the first line of said Lot No. 28, being distant 110 feet measured in a Southwesterly direction along the Northwesterly side of said Washington Street from the Southwesterly side of East Lane, said beginning being also at the end of the first line of the second lot or parcel of ground described in the deed from Francis J. Glick, et al. to George J. Swach, et ux. dated 6th day of September, 1923, and recorded in Liber No. 144, folio 369, one of the aforesaid Land Records, and running thence with said Washington Street and with part of the first line of said Lot No. 28, South 46 degrees 30 minutes West 10 feet, thence at right angles to said Washington Street North 43 degrees 30 minutes West 130 feet to the Southeasterly side of North Terrace and with it, North 46 degrees 30 minutes East 10 feet to the end of the second line of said lot or parcel of ground secondly described in said deed from Francis J. Glick, et al. to George J. Swach, and thence reversing said second line, South 43 degrees 30 minutes East 130 feet to the place of beginning.

The above being the same lots and parcels of ground which were conveyed unto the said Mortgagors by the following two deeds, deed from Francis J. Glick, et al. dated September 6, 1923, and recorded in Liber No. 144, folio 369, and deed from Henry J. Glick, et ux, dated May 1, 1925, and recorded in Liber No. 150, folio 337 of the Land Records of Allegany County.

The above described property is improved with a large modern brick dwelling house with tile roof, on the first floor of which there is a kitchen, breakfast room, dining room, den, large living room, sun parlor, center hall and toilet, and an enclosed porch on the rear. The second floor contains five bedrooms, sun parlor, bath, enclosed porch, hall and closets. The cellar consists of a two car garage, furnace room, cold cellar and laundry, together with a modern steam heating plant. There is an unfinished attic on the third floor.

TERMS OF SALE: One-third cash on day of sale, and balance on the delivery of a good and sufficient deed to the purchaser or purchasers thereof.

GEORGE R. HUGHES,
Assignee of mortgage for the purpose of foreclosure.

—Advertisement N-Apr 17-25 May 5-12

MODERN "WATERFALL" BEDROOM
with HUGE BEVEL PLATE MIRRORS

$149 12 Pcs

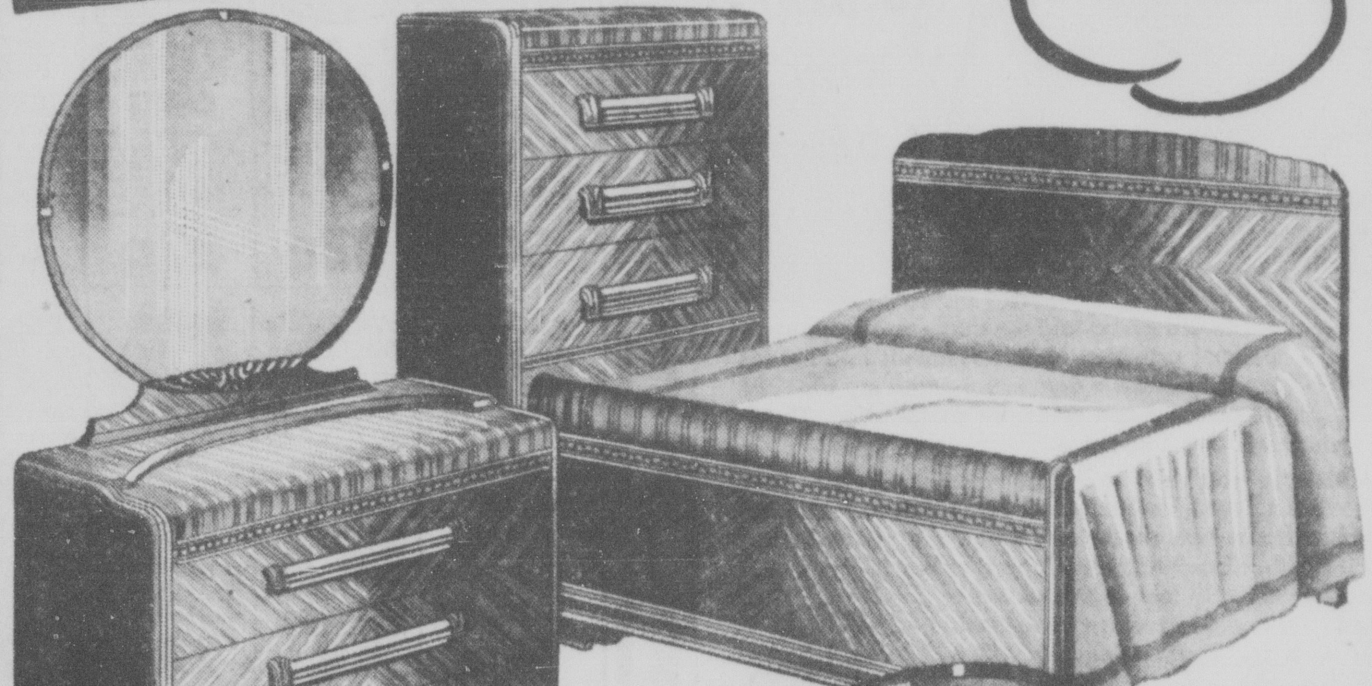

PHONE 2708 FOR EVENING APPOINTMENT

12 Gorgeous Pieces

in Hand-Matched Walnut Veneers and Other Woods

If there ever was a stunning suite it is this new arrival. Note the beautiful waterfall tops, the extra large mirrors, the modern drawer pulls the marquetry inlays, the V-matched Oriental wood veneers and the extra large proportion of all pieces. Without a doubt it is one of the greatest values you have known in many months. Bed, Chest, Vanity, Innerspring Mattress, Coil Spring, Bench, Chair, Boudoir Lamps and pair Pillows included. A real value!

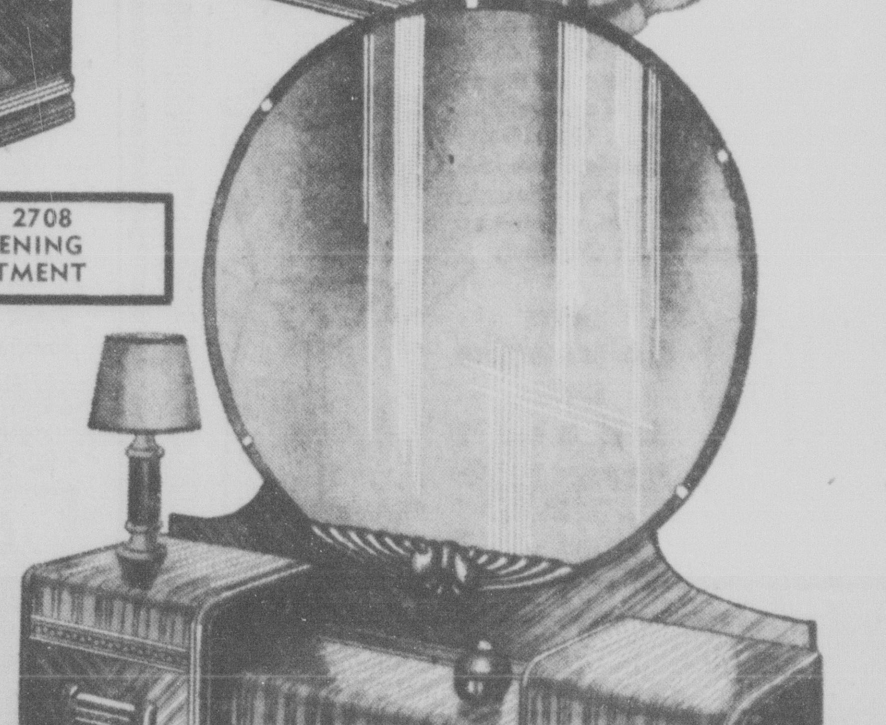

$15 Delivers Suite
NO CHARGE FOR CREDIT

KLINE FURNITURE CO.

405-413 VIRGINIA AVENUE

Has No Children of Her Own, but--

"An Adoring Aunt" Follows Dr. Myers' Advice and Tells of Her Successes with Sister's Child

By GARRY C. MYERS, Ph.D.

Inasmuch as I must read so many letters that describe failures or alleged failures, it is most refreshing to receive one like the following signed by Dorothy K. B.

"I am not a parent but an adoring aunt. For this reason I read your column daily and derive a great deal of pleasure and knowledge from it."

Then she tells how she helped her sister's child of three overcome bed-wetting. "First I got a calendar, the kind marked into large squares, and hung it above Judy's bed; then a box of beautiful red stars with gummed backs. The idea was that each morning that Judy awoke with a dry bed she herself was to paste her star into the square containing that date . . .

Plan Succeeded

"At 11 p. m. and 4 a. m. we took Judy from bed to the bathroom. The plan succeeded very slowly. Sometimes only two days a week saw red stars on the calendar. At last, great day, one whole week of them. Judy was allowed to bring in all her playmates to see the calendar. Of course, lunch was served for them and I bought Judy a new picture book.

"So it went, sometimes badly, sometimes well, but we persisted and finally conquered. We never never mentioned failures but praised her successes extravagantly. Mother and Daddy, on coming home, always had an extra kiss and word of praise for the little girl with a fresh red star on her calendar. In only four months, Dr. Myers, Judy outgrew the calendar and her good habits are now taken absolutely for granted. . . ."

Another Plan

Then this aunt tells of how she quieted Judy late in the afternoon when tired and excitable. "An hour before supper all the little friends were sent home and not allowed to come back. Then Judy and I sat quietly and played the 'newspaper game'. I would point to a big black letter in a headline and say, 'That's an A.' She pointed and said, 'That's an A.' In an unbelievably short time Judy knew by sound and sight all the letters. Then, as I prepared the supper, Judy brought her little rocker into a corner of the kitchen and we sang and chanted poetry and little songs. . . .

"One of the most valuable things I am learning is to say 'Yes' whenever possible when a child asks permission to do something, but, if it is necessary, to saw 'NO' and stick to it like glue. . . I am 23 now and some day I hope I shall have a big family and have a big yard where my sun-browned offsprings can play and hammer, and plant seeds and raise pets. . . . I'll love them and they'll love me and we'll have such glorious times together."

Bless her soul, what a lovely young woman she must be!

DEAFENED MAN HEARS Sermon

I heard the minister read Scripture the first time in years" writes Joseph Meredith, Ontario If you are deafened, bothered by ringing buzzing head noises, this may be caused or aggravated by imbedded wax or a septic condition Try the treatment that thousands say has enabled them to hear well again. It is called Ourine a Vienna specialist's antiseptic prescription Used since 1895—over a million packages sold Safe ingredients as listed in U. S. Pharmacopeia Money refunded if not satisfied. Costs only a few cents daily. Ask today about OURINE. Your druggist has or can get OURINE for you

For Sale by C. H. Holtzman, Pharmacist, Phone 943, Cumberland

Advertisement

FORD'S SODYNES

Get That Cold In Time!

SOLD ONLY AT

FORD'S DRUG STORES

Cumberland • Frostburg

Geare-Roby, Inc.

28 S. George St. Phone 32

Cumberland, Md.

Wholesale Distributors of

HANES SPORTS AND SHIRTS

• The girl friend told me that—and I can sympathize with her. Matter of fact, it's no fun for me to feel like a damp seal—with my top-shirt all clammy and wet from perspiration. That's why I wear a HANES Undershirt!

Gentlemen, you need a blotter when it's hotter. And that's what a HANES Undershirt is! Even though it rests as light as a feather on your chest, it soaks up perspiration with its soft, absorbent knit. Evaporation is even and rapid. You actually feel cooler all over . . . and your top-shirt keeps a lot neater!

See your HANES Dealer today. He'll show you some HANES Undershirts—and notice how long they are. There's plenty of length to tuck deep inside your shorts and save uncomfortable wadding at the waist. Get HANES Shorts, too—full-cut, color-fast broadcloth. Or try HANES Crotch-Guard Sports or Shorts. P. H. Hanes Knitting Co., Winston-Salem, North Carolina.

TRADE MARK HANES FOR MEN AND BOYS FOR EVERY SEASON

SHIRTS AND BROADCLOTH SHORTS

35c, 3 for $1

Extra quality, 50c each. HANES Blue Label Shirts and broadcloth Shorts as low as 27c, 4 for $1.

HOP AROUND TO KAPLON'S YOUNG MEN'S SHOP

115 Baltimore St.

HANES

HANES WE SELL IT! Rosenbaum's

Rep. Bloom Leaves Dinner in a Huff

Washington, May 4.(AP)—Rep. Sol Bloom (D-NY) left a New York state dinner of the United States Chamber of Commerce abruptly and angrily tonight when booing greeted his statement that business men should be glad to pay taxes for the privilege of living in a free country.

He told reporters afterward that he and other congressmen had been "insulted" by being invited to the formal dinner, with their wives, and then being "put on the spot" as to their attitude toward tax revision and other legislation.

Bloom said he thought several persons booed his remarks at the dinner, but spokesmen for the Chamber of Commerce said they believed only one man was responsible. The Chamber spokesmen reported that about 300 members of Congress had talked over national problems with business men at 24 different state dinners, and that the incident at the New York dinner was the only unpleasant one which occurred. They said the dinners were arranged by members of the state Chambers of Commerce.

Soviets Execute Woman Spy; Companion Held

Moscow, May 4.(AP)—Execution of a woman spy who wheedled official secrets out of her victim by pretending she felt neglected was reported today by the Leningrad newspaper Pravda.

Identified only as "a certain woman," she was said to have worried "military man Z" into blurting out secret information in order to convince her that it was really important work which kept him away from her occasionally.

She wrote the details down later and sent them to the agent of a foreign esponage service, the paper said.

The two were arrested. She was condemned to death and shot. Her dupe pleaded guilty to criminal carelessness and was sentenced to "long term imprisonment."

Marrying Marathon?

Sarajevo (AP) — Just married, Hodza Pasha, a 70-year-old Yugoslavian, is celebrating his 9th honeymoon. Of his previous wives, five deserted him, two died, and he expelled one for alleged infidelity.

Ask Gold Reserve For Philippines

Manila, P. I. (AP)—Establishment of a gold bullion reserve equal to 50 per cent of the value of all money in circulation is proposed in a bill before the national assembly The Philippines now produce about fifteen million dollars in gold annually, all of which is exported to the United States.

Spot Cash Sale

The Price Tag Shows You How To Save

Everything In Furniture For The Home

CITY FURNITURE CO.

Next to B. & O. Tracks Cumberland, Md.

PHONE 446

PEOPLES SERVICE DRUG STORES

74 Baltimore St. Cumberland, Md.

Accurate and Dependable

98c Cheerio Alarm Clocks

A sensationally low price for these handsome clocks. Round or square shape . . . choice of colors.

Cut To...... 74c

49c Winner Hot Water Bottles

Good quality rubber that will give you excellent service. Full two-quart capacity.

Cut To...... 27c

49c Winner

FOUNTAIN SYRINGES

Two-quart syringes, complete with attachments. Replace that old, worn-out syringe now, at this ridiculous, low price!

Cut To...... 27c

Large 10c Rolls

Peoples Choice Toilet Tissue

Wonderfully soft, non-irritating tissue, at an extra-special sale price. 1,000-sheet wrapped rolls.

4 For 27c

Save 11% On Lunches!

$1.00 Soda Book

(Twenty 5c Checks)

Redeem these checks at any of our stores, for wholesome lunches or refreshing drinks.

Saturday Only .. 89c

2-Quart Size, Aluminum

Percolators

For making delicious, healthful coffee quickly. 8-cup size to take care of "second cups."

59c Value. 39c

BUDGET SALE

DEEP-CUT SPECIALS FOR SMOKERS

$1.20 Pound Tin

Sir Walter Raleigh Pipe Tobacco

Sweet and mellow . . . for pipe and cigarette. 69c

90c Union Leader Pipe Tobacco

14-Ounce Tin, Only.. 59c

Enjoy These Extra Quality

Personality Cigars

At These Special Prices

10c PERFECTO GRANDE OR PANETELAS

5c Each

Box of 25, $1.13

Handmade from selected Havana blended tobacco.

15c Corona De-Luxe or Queens

7 1/2c Each

Box of 25, $1.65

The longer, larger shapes preferred by many smokers.

An Old Washington Favorite at a New Low Price

PURE GRIT CIGARS

2c Each | 79c Box of 50

Mild and fragrant. Popular "Perfecto Extra" shape.

Dust-proof Coverings . . . For Your Dresses, Suits and Overcoats

Keep Kleen Cellophane

GARMENT COVERS

For Ladies' and Men's Clothes

25c

Keeps the wardrobe clean and neat . . . see the garment you want without upsetting your wardrobe.

Take the Chill Off of Those Chilly Rooms!

ELECTRIC HEATERS

Heats Instantly—Economically

The 10½-inch chrome-plated reflector bowl gives a maximum of heat radiation. With heavy safety guard, tilt-proof base, and cord.

98c Kwikway With Cord....... 74c

$2.98 HEATERS NOW ONLY $1.98

Electric Heating Pads

With 3-Way Switch

Its penetrating heat is soothing to minor aches and pains. The "Safe-Heat," with moisture-proof slip cover.

$2.98 Value $2.39

5-Cell Zephyrylite

FLASHLIGHTS

Complete with Cells

A streamlined, long-range light with 3-position safety switch and chrome case.

$1.69 Value .. 97c

75c Theatrical

Cleansing CREAM

An economical pound tin of good, pure cold cream. Made by Manners. Priced at only . . .

37c

75c Pound

Paste Floor Wax

Imparts a lasting luster to floors, furniture, and autos. Peoples Quality.

33c

American Beauty

PLAYING CARDS

Discontinued designs of famous Congress Playing Cards. Easy-dealing, long-wearing.

98c Double Deck 67c

Square Deal

POKER CHIPS

Light in weight . . . uniform in thickness. Standard assortment of colors.

49c Box of 100 29c

$1.39 Skyline

ALARM CLOCKS

A streamlined beauty, in a choice of colors. Keeps perfect time.

94c

Stopit Tablets

Recommended for Headaches, Neuralgia and Minor Pains

25c tin of 12 19c

$1.00 btl. of 100, 79c

Rayon-Covered

BABY PANTS

Rubber for protection . . . rayon on the outside for smart appearance.

13c

39c Heavy All-Rubber

CORD SETS

Replace that worn-out set on the toaster, iron, or waffle iron, 6 feet long.

27c

HERSHEY'S MILK CHOCOLATE BLOCKS

16c POUND

The creamy, wholesome milk chocolate that has made the name of Hershey famous. 32 blocks to the pound.

A Favorite With Everyone!

CHOCOLATE NONPAREILS

Small discs of mouth-melting, delicious chocolate—covered with tiny sugar beads. The children love them—they're grand to serve the family and guests.

13c POUND

Imported Rum and Butter Toffee . . POUND 17c

Waterless Cleanser

Big 5-Pound Pail

"Just Put It On—Then Wipe It Off," to clean carpets, metal, woodwork and other household articles.

60c Value. 32c

Stiff-Bristled DeLuxe

HAIR BRUSHES

Excellent quality sterilized bristles, securely anchored in wooden handles. A rare bargain at this price!

49c Value 27c

5-Piece Kitchen

KNIFE SETS

Bread, butcher, paring, and utility knives—also a corer—on a wooden board. Complete for . . .

98c Value...... 59c

35c Tin

Crack Shot For Roaches

Rid your home of these filthy pests in a hurry.

27c

60c Bottle

Mar-O-Oil Shampoo

Shampoo and oil treatment . . . all in one.

33c

4 Ounces

Boric Acid Powder

Mild and non-irritating. Peoples quality. 10c value.

6c

50c La Moderne

Hair Dressing

Helps remove loose dandruff . . . keeps hair well-groomed.

27c

50c Grahams

Sodium Phosphate

Pleasant, effervescent relief from constipation.

26c

$1.00 Lucretia

Vanderbilt Perfume

Gloriously fragrant. In a lovely bottle. Discontinued.

17c

19c Hinkle

Cascara Tablets

Relieves constipation. Bottle of 100. Peoples quality tablets.

10c

4 Ounces

CASTOR OIL

Old-fashioned remedy for constipation. Peoples quality.

9c

25c Ideal

TOOTH PASTE

Helps counteract mouth acid. Makes teeth sparkle.

10c

$1.00 Quart

MINERAL OIL

Odorless and tasteless. Peoples Quality.

53c

39c Pint

WITCH HAZEL

A soothing, after-shaving lotion. Peoples quality.

23c

50c N.B.R.

BRUSHLESS SHAVE

Softens the beard without brush, lather, or rubbing.

17c

$1.00 Quart

MILK OF MAGNESIA

Helps counteract acid. Mildly laxative. Graham.

53c

50c Barnards

LILAC VEGETAL

Men find it soothing after shaving.

29c

50c Pint

IDEAL ANTISEPTIC

Effective mouth wash, gargle, and deodorant.

27c

Japalma

DUSTING POWDER

Soft and fragrant. Boxed with a fluffy puff. 75c value.

37c

23c Pound

SODIUM Bicarbonate

For cooking and medicinal purposes. Peoples Quality.

14c

50c Bottle

Evelyn Gay LOTION

Choice of Almond or Rose. Pint bottle.

27c

25c Box of 10-Peoples

SEIDLITZ POWDERS

A pleasant, effervescent saline laxative.

9c

Bottle of 100

PEOPLES ASPIRINS

Quick-dissolving. 5-grain tablets for relieving pain.

27c

Peoples Quart

BORATED AMMONIA

A wonderful household cleaning aid. 15c value.

9c

MORE SAVINGS

10c Peoples Peroxide, 4 oz.	4c
20c Peoples Zinz Oxide, tube	10c
35c Prep for Shaving, tube or jar	13c
15c Peoples Lime Water, pint	9c
15c Peoples Borax Powder, lb.	9c
25c Wildroot Brilliantine	21c
25c Hush Cream Deodorant	17c
$2 Herpicide Hair Tonic, (discontinued size), 21⅓ oz.	97c
75c Barnard uinine Hair Tonic	39c
65c Thompson's Olive Oil, pint	47c
19c Peoples Soda Mint and Pepsin Tablets, 100's	10c
69c Peoples Saccharin Tablets, ½ Grain, 500's	43c
50c Peoples Sodium Perborate, Flavored	26c
35c Peoples Rat and Roach Paste	17c
Eveready Razor Blades, 5's	27c
Ivory Soap Flakes	10c
P. & G. Soap (Limit of 4)	5c
Camay Soap (Limit of 4)	6c
Lava Hand Soap, large cake	9c
Palmolive Soap (Limit of 4)	5c
25c Chipso Flakes	21c
25c Oxydol Powder	21c
Prophylactic Masso Tooth Brush	25c
60c Amolin Deodorant Powder	53c
50c Conti Castile Shampoo, large	39c
Conti Castile Soap, Standard	10c
60c Fasteeth Dental Plate Powder	49c
60c Companas Italia nBalm	47c
40c Squibb Dental Cream	33c
60c Neet Cream Depilatory	49c
75c Dreskin Coolies	69c

Kwikway Electric

Therapeutic LAMPS

Soothes minor aches and pains. On stand, with cord. Sale price . . .

$1.98 Value.... $1.47

MILITARY BRUSH SETS

Two fine brushes, with chrome-and-black backs . . . and a good quality comb to complete the set.

98c Value. 69c

Pound Tin Barnards

Talcum Powder

Choice of Lavender, Lilac, Carnation, Rose, or Violet fragrances.

25c Value .. 13c

K-M-Electric

Hair Dryers

Mounted on Stand

Dries hair quickly . . . lessens the danger of catching cold. With full-length cord.

$5.95 Value... $2.98

Today's GARDEN-GRAPH

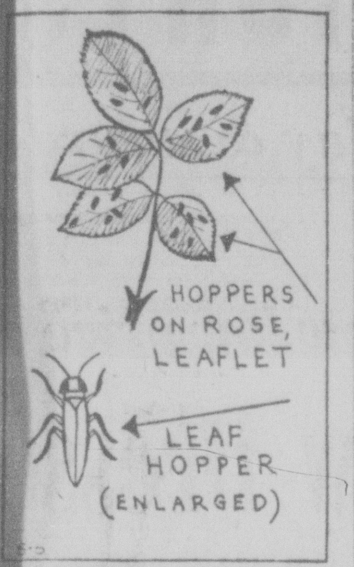

Look for leaf hoppers on roses

By DEAN HALLIDAY

As befits pretty ladies, roses require lots of attention to protect their beauty from aphids, mildew, black spot and in some cases from the busy-body leaf hopper.

A leaf hopper, greatly enlarged, is shown in the illustration, as well as leafhoppers feeding on the young rose leaves, where they look like tiny specks. Leaf hoppers are sucking insects. After they have sucked the juices from a rose leaf, you will notice white dots where the leaf's vital juices have been drawn off by hoppers. Where there there is a heavy infestation of the hoppers the rose leaves will be left almost dead white in appearance.

These sucking insects can only be killed by reaching them with a contact spray, such as a solution of nicotine sulphate and soap, the soap being added to make the spray stick to the leaves. Spray both sides of the leaves, since the leaf hoppers usually congregate on the underside.

Lindbergh Soon To Express His Views

Washington, May 4.(AP)—Senator McCarran (D-Nev) predicted today that Col. Charles A. Lindbergh soon would express publicly his opinions on the need for additional aeronautical research facilities in the United States.

McCarran, who inspected the government's experimental laboratories at Langley Field, Va., recently in company with Lindbergh, said he was satisfied from the flier's comments that additional facilities are needed.

"We ought to have four more Langley Fields if we are to meet the aviation emergency, and I don't mean war," McCarran said. "We need them from the standpoint of commercial aviation.

"Germany has today four and perhaps six laboratories comparable with that at Langley Field. I think that America today is abreast of aviation developments, but if we don't take some steps immediately we are likely to fall far behind."

Chick's 'W' an Omen?

Tekamah, Neb., (AP) — A chick with a black "W" on its back poked out of an egg at a hatchery here. It's an Austria white hybrid, and some residents believe it may be an omen of impending war.

Livengood Holds Two Jobs for Short Time

Harrisburg, May 4. (AP)—Pennsylvania's new secretary of internal affairs had two jobs for a few moments yesterday.

William S. Livengood forgot to set county register of wills to Governor James before taking his oatch as a cabinet member.

He hurried after James as the governor was leaving the Senate chamber and presented his resignation.

Old Spanish Mission

Lompoc, Calif., (AP) — A heretofore unknown Spanish mission has been discovered near here by CCC workers, who uncovered the foundations while building a road. Historians plan to explore the site.

"Does this look like enough SKY FLAKES dear?"

LOOKING FOR SOMETHING EXTRA? YOU'LL FIND IT IN THESE WAFERS MADE WITH EXTRA SHORTENING

EXTRA FLAKINESS—Every woman who bakes can tell at once that Sky Flakes contain *extra* shortening. Nothing else could make them so feather-light—give that delectable *pastry-like* richness.

EXTRA FRESHNESS—Sky Flakes come from a nearby NBC bakery. Are rushed to your grocer by a "super" delivery system. Their "oven-freshness" is protected by a triple-wrapped sealed package.

EXTRA VALUE—Because you get the *extra quality* that National Biscuit Company puts into all its products. The finest ingredients—better baking—superb packaging—unequalled delivery service.

EXTRA ENJOYMENT—with every bite. Sky Flakes' delicate finger length shape—their tender flakiness—lift every meal you serve them with "out of the ordinary."

Be extra smart this week-end. Order the generous pound package of Sky Flake Wafers from your dealer. Serve them with tomato juice—soups—salad.

SUGGESTION OF THE WEEK!
Slender, finger-shaped . . . Sky Flakes make delicious tea dainties when spread with cream cheese and sprinkled with chopped nuts. Mix cream cheese with a little cream so it spreads easily.

"SOMETHING SPECIAL" DESSERT!
Here's a real treat for the family that requires no fussing on your part. FIG NEWTONS—the finest fig cake made. Rich, tender cake and luscious fig filling.

Products of NATIONAL BISCUIT COMPANY

NOR-WOOD COFFEE

C. D. KENNY CO.

WE'LL HELP YOU . . . PAY YOUR BILLS!

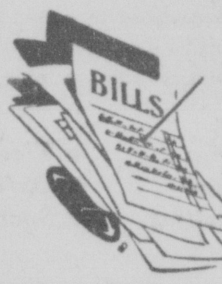

You can get cash quickly here to pay taxes doctor or hospital bills. Meet emergencies or extra expenses. Your signature completes the deal. it's safe and confidential $25 to $300. Small payments monthly.

MILLENSON CO.
106 S. Liberty St. Tel. 8-4-7
"Licensed by State Commissioner of Loans"

+ Economy Stores +
FOOD VALUES
For Friday and Saturday, May 5 and 6

JACK FROST TABLE SALT Reg. 5c pkg.	3 pkgs. 10c
AUSTIN'S A-1 SOLUTION	2 quart bottles 25c
JELLO All Flavors	pkg. 5c
MICHIGAN SOUP BEANS Hand Picked	3 lbs. 10c

Irradiated PET MILK 3 tall cans 20c

KING SYRUP quart can 19c

Heinz Strained Vegetables 3 cans 25c

Heinz Junior Chopped Foods 2 cans 23c

1¢ SALE
2 CAKES OCTAGON TOILET SOAP 1¢
WHEN YOU BUY
1 LARGE SIZE PKG OCTAGON GRANULATED SOAP
ALL FOR 23¢

SCOTT PRODUCTS

Toilet Tissue	3 rolls 23c
Paper Towels	2 rolls 19c
Towel Holders	each 19c

N. B. C.

Graham Crackers	lb. pkg. 18c
Shredded Wheat	2 pkgs. 25c

New Cream of Wheat	pkg. 15c
Musselman's Tomato Juice	2 lge. cans 17c

Majestic Mayonnaise 8-oz. jar 13c
"It has the real homemade flavor"

Bisquick 40-oz. pkg. 29c
The easy and sure way to make shortcake.

Nu-Maid Oleo 2 lbs. 27c

SUPER SUDS REG. SIZE 3 pkgs 25c
In the RED BOX . . . for washing dishes

L. Bernstein Furniture Co

OUT-and-OUT VALUES!

There is more than just a story of beautiful, new furniture on this page. The furniture is so lovely we know it will catch your eye first. But be sure to note the prices. They are low, bed-rock low, right at the beginning of the season. These illustrations are shining examples of the fact that you never have to wait to buy furniture at the L. Bernstein Furniture Co.

So that it can be marked down for February, the "sale" month, L. Bernstein Furniture Co. does not mark summer furniture high in April so that there will be double price tags to show in August. Right now you can get furniture at L. B. prices that would be low for end-of-summer. Write or phone. We'll deliver free within one hundred miles.

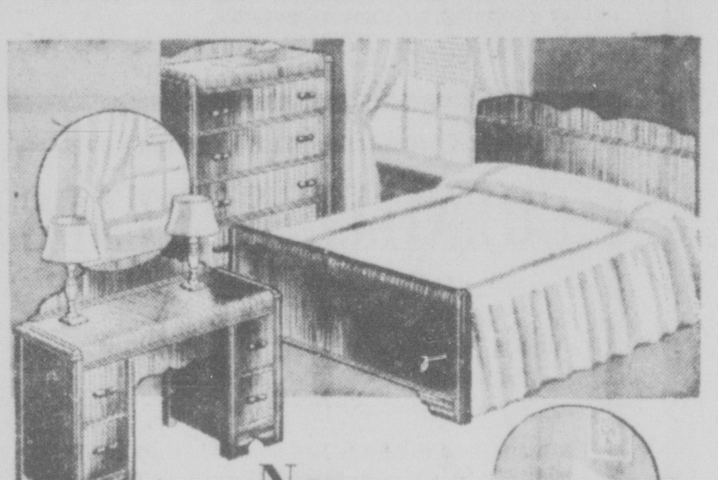

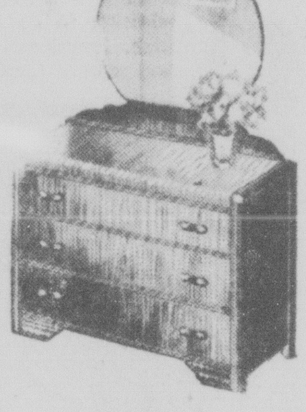

New WATERFALL

$59.95
$3 Down

Modern, 3 smart pieces. You will find that your bedroom is smartly furnished if you select this fine combination in choice veneers with extra large plate glass mirrors. The bed, chest, and either vanity or dresser.

NEW LIVING ROOM $69
$3 Down

Comfortable 2 piece living room suite in durable friezette coverings. Guaranteed spring filled construction throughout.

BALLOON CUSHIONS . . . RAYON VELOUR

A great living room sensation! The beautiful extra large davenport and either chair, carefully tailored in a style that will live, will be offered for tomorrow's selling at this spectacular low price. You have your choice of many popular colors and materials—both pieces for $20 less than regular. Great saving at

$99.00
$5 Down!

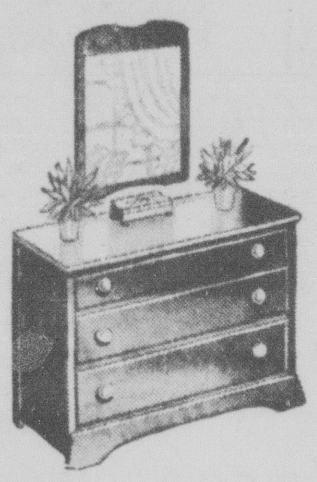

COLONIAL

SOLID MAPLE

$36.95
$3 Down

Unusually smart colonial design bedroom suite in solid maple. Full size bed, chest and choice of vanity or dresser for only $36.95. Swinging mirrors.

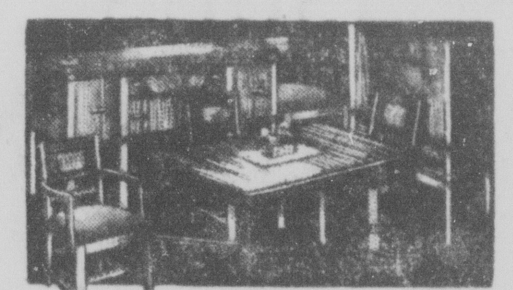

Modern WATERFALL

8 Pieces $69
$3 Down

Beautiful two tone walnut veneered exteriors with sturdy oak interiors. Big savings!

SIMMONS
INNERSPRING
MATTRESS

$14.75
$1 Down

In both double and twin sizes, with resilient coil springs that fully cushion tired, aching muscles.

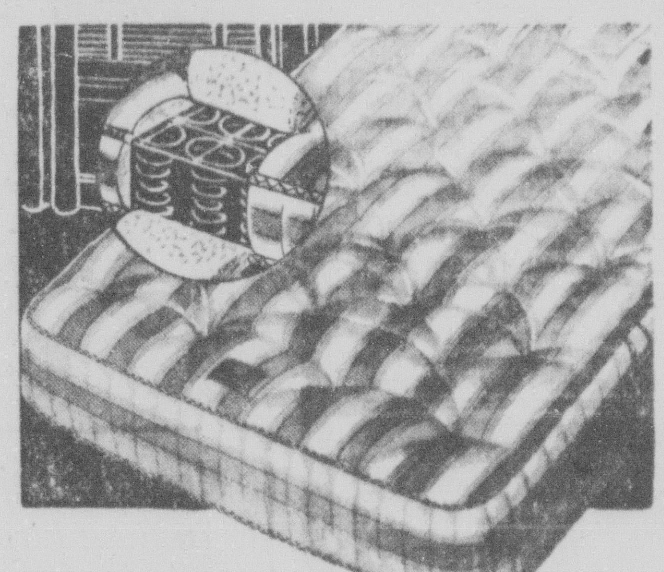

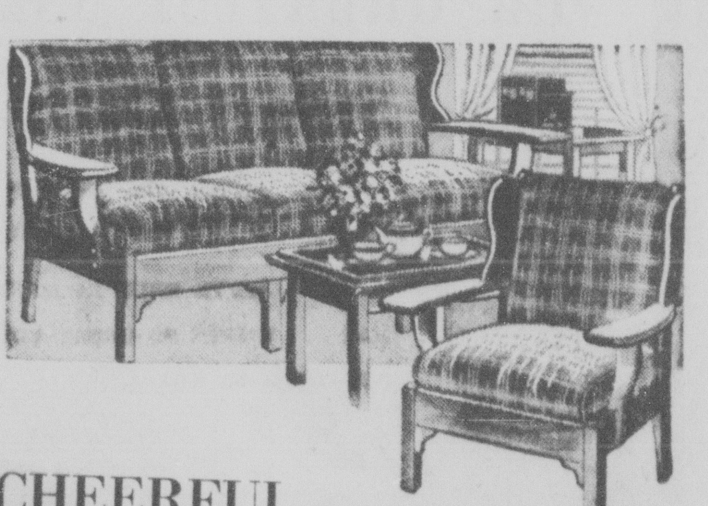

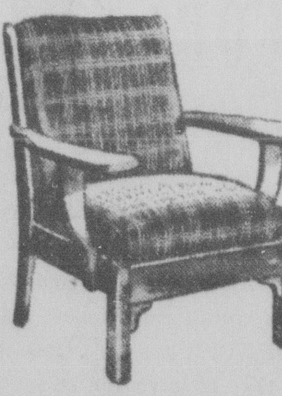

CHEERFUL

SOLID MAPLE

$39.95
$3 Down

This is far from an ordinary maple living room group. It includes settee and two matching chairs. Upholstered in very smart covers. Built for comfort and durability!

BEAUTIFUL New PORCH GLIDERS

$22.95
$1 Down

Built by Bunting — that famous maker — with ball bearing suspension and comfortable coil springs in the seat.

6 Ft. PORCH GLIDER $12.95

'PHONE 1276 FOR EVENING APPOINTMENTS

L. Bernstein Furniture Co
WHERE GOOD FURNITURE COSTS LEAST
9 NORTH CENTRE STREET

Petersburg Scene Of Festival Today

School Pupils of Grant County Gather for Annual Exercises

Petersburg, W. Va., May 4—Hundreds of pupils from all schools in Grant county will come to Petersburg tomorrow (Friday) to take part in the Grant county school day exercises. Athletic and academic contests are planned and the winners will receive prizes, according to Superintendent C. P. Hott.

Form Scout Troop

The board of directors of the Petersburg Kiwanis club recently approved a resolution to sponsor a local Boy Scouts.

C. L. Stickler, the Rev. J. W. Hogshead, the Rev. G. W. Strobel, E. H. Coberly, and E. G. Feaster were appointed by the directors as a troop committee to supervise the administration and management of the troop for this year. Postmaster G. L. Smith was named scoutmaster and will select one or more assistants shortly.

Fifteen boys have already registered as members: Roswell Alt, Vernon Alt, Gene Evans, Ralph Feaster, John Landes, Harold George, B. F. Mitchell Jr., Donald Mongold, Richard Thompson, Arthur Trenton, Guy Turley, Richard C. Welton, Vernon Kesner, Stevenson Welton and William Moyers.

Petersburg Briefs

Mr. and Mrs. Kirk Armentrout announce the birth of a son at Rockingham hospital Harrisonburg, Va.

Mr. and Mrs. Arthur Borrer announce the birth of a daughter.

Mr. and Mrs. Ernest Hinkle, of Dorcas, W. Va., announce the birth of a son.

Clerk Paul A. Leatherman has issued the following fishing licenses in Grant county, to date, this year: 430 resident, $860; 10 tourist, $10; 10 non-resident, $50; and one non-resident hunting and fishing, $15.

T. D. Gray, landscape specialist of West Virginia university, Morgantown, W. Va., will be in Grant county this week-end to conduct a garden tour to Harrisonburg, Va., and vicinity. While in the Valley of Virginia the party will visit one of the caverns.

Mrs. Marion H. Judy and Donald Baker left Thursday for Louisville, Ky., where on Saturday they will witness the Kentucky Derby.

Mrs. Charles Shobe and Miss Werneth Wilson, home demonstration agents, are at Jackson's Mill this week attending a meeting of the State Farm Women's Bureau.

Miss Ellen Duling, of Gormania, W. Va., is visiting Mr. and Mrs. C. C. Arbogast.

The Franklin hotel at Franklin, W. Va., has been sold by Mrs. Virginia Boggs to Harry W. Coats of Jane Lew, W. Va. Possession will be given the first of July at the expiration of a lease.

Teachers College Sends Delegates To State Meeting

(Continued from Page 18)

Mr. and Mrs. Albert Sanvick are having a new home erected on Laurel Hill, Eckhart, where they will reside.

Mr. and Mrs. Daniel Evans have moved from 10 Hill street to Bowery street, this city.

Mr. and Mrs. Lee Durst have moved from 35 Water street to 42 Mechanic street, this city.

Miss Gracie Dorn returned to her home in Columbia, S. C., after visiting with her brother and sister-in-law, Mr. and Mrs. T. E. Dorn. She was accompanied to South Carolina by Mrs. Dorn and her son Felder.

The Rev. Walter V. Simon, pastor of St. Paul's Lutheran Church, ill for the past week, was out today

G. Dud Hocking, president of the Fidelity Savings Bank, is recovering after being ill for the past ten days at his home, East Main street

Regardless of Price
NO BETTER WHISKEY IN ANY BOTTLE
SINCE 1823

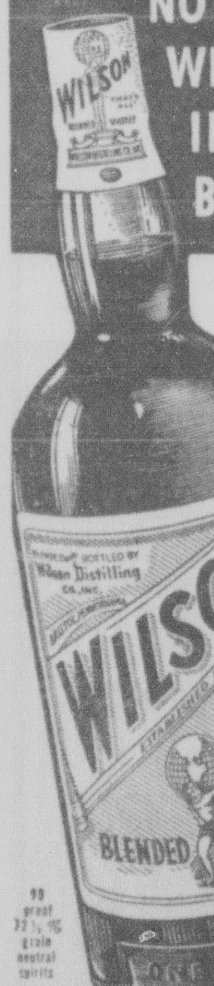

WILSON DISTILLING CO., INC. NEW YORK, N. Y.

CUMBERLAND CLOAK & SUIT STORE

MAY SALES for men and boys . . . .

New Low Price!

MEN'S SANFORIZED SHORTS

Of Famous "Fruit of The Loom" Broadcloth

25c

WITH THE NEW SNAP BUTTON FRONT

Worth 39c if they're worth a penny! Never before have you bought a fine, comfortable, full cut short of genuine FRUIT OF THE LOOM broadcloth with snap button front at so low a price. Every pair SANFORIZED. SIZES 30 to 40.

★ Combed Cotton Yarn Shirts by Fruit of the Loom, each 19c

$1.35 Sellers! Sanforized!

MEN'S DRESS SHIRTS

$1.00

A familiar price . . . BUT A BRAND NEW VALUE. These are not dollar shirts. No sir! Wait until you see their fine tailored, lustrous fabrics . . . ocean pearl buttons . . . Reese button holes and other expensive details . . . And you'll know you've got a REAL BARGAIN. . . . Sanforized, too! Sizes 13½ to 17.

- MEN'S BROADCLOTH PAJAMAS, reg. $1 .... 88c
- MEN'S FANCY ROXY SOCKS, reg. 25c .. 5 prs. $1

Scoop!

Famous Fabrics . . . Qualities and Details You Expect in

REG. $12.98 & $14.98

BOY'S 3 pc. SUITS . . .

9.98

Famous JEFFERSON woolens in exciting new spring patterns and colors. Masterful tailoring in smart mannish styles that are making a big hit with boys from coast to coast. Coat with two pair knickers . . . or two pairs of long trousers . . or one pair of each. Sizes 8 to 17 years.

- BOYS' 2 pc. PAJAMAS in fast color broadcloth. Values to to $1.00 .... 2 for $1.00
- BOYS' WASH SUITS, in broadcloth, poplins, etc. Values to $1.00 .... 2 for $1.00
- BOYS' KNICKERS & LONGIES, wool or washable fabrics, all sizes $1.00
- BOYS' ALL WOOL SWEATERS, new styles and colors. Values to $1.98 .... $1.00

May Sale Prices Make This An Easy Plea To Heed . . .

Mothers and mothers-to-be will find our BABY DEPT. a paradise for thrifty, timely bargains. Here are only a few! Friday and Saturday only!

- $1.00 Infant Wool Sweaters .... 79¢
- $1.00 Infant Dresses.... 79¢
- $1.00 Wool Knit Sacques 79¢
- $1.98 Baby Silk Bunting $1.39
- $1.19 Mrs. Day Baby Shoes, soft sole.......... 89¢
- $1.29 Large Baby Blanket $1.00
- 69c Crib Pad 27x34 .... 2 for $1.00

EXTRA!
LARGE COTTON BLANKETS
Pink and blue plaid designs. Size 30x40. While quantity lasts.......... 19¢

CUMBERLAND CLOAK & SUIT STORE
48 to 58 BALTIMORE STREET

CUMBERLAND CLOAK AND SUIT STOR

May

...ow in full swing . . . C. C. & S. MAY SALES. . . . A whole month of record making sales to SAVE YOU EXTRA MONEY. . . . Not one or two departments . . . but every department will participate in this month long event. This store-wide sale will become a tradition with the CUMBERLAND CLOAK AND SUIT STORE. . . We've worked weeks to make it a success, both from your standpoint and ours. You'll find many super values in every department. . . . Fashions for misses and women, girls and juniors . . . infants and tots . . . men and boys . . . and your home as well. We've made a special effort to get ample color and size ranges to last all month, but the values are so exceptional we sincerely advise shopping as soon as possible.

SATURDAY MORNING ONLY FROM 9 TILL 12!

CHENILLE SPREADS

Worth Double And More $1.00

A brand new shipment just received. Only 100 in the selection so be here early Saturday morning early. Rich, luxurious, genuine Chenille Spreads in white and colors. Limit two to a customer.

Cumberland's Best Value!

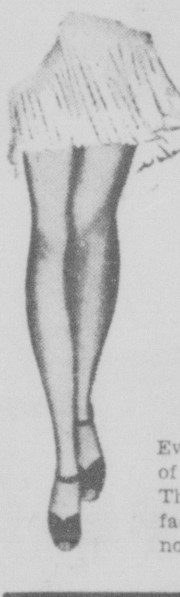

SHEER, RINGLESS CHIFFONS

OF A QUALITY THAT WOULD BE EXCEPTIONAL EVEN at 89c

2 prs. $1

Even more remarkable than the sheer beauty of these famous stockings is their durability. They wear, and wear, and wear! So well in fact that thousands of local women will have no other kind. Try several pairs!

Two Day Event!

New Spring and Summer

Straws & Felts

Specially Priced $1.89

You'll love this collection! Sailors of paper fine straws and cracker crisp ones. . . Cartwheels to enhance your loveliness. . . . Tiny ones, too . . . Felts galore. . . . exciting hats that will go to your heart as well as your head.

- *Over 1,500 to choose from!*
- *Over 75 new, exciting Styles!*

OUR GREATEST SALE

Smart Cotton FROCKS

WE'VE HELD IN MANY A MAY . . . VALUES SO GREAT YOU'LL BUY THEM BY THE ARMFUL!

2 FOR $1

Fresh . . . Crisp . . . Brand New . . . 1,500 colorful new spring frocks in a gala array of smart flattering styles. Sunfast . . . tubfast . . . You'll buy them by the armful when you see what grand values they are . . . Regular and extra sizes 14 to 20 and 38 to 52!

SIZES 14 to 20, 38 to 52

SALE HIGHLIGHTS

specially planned for friday & saturd

SALE! ...a new low price a

Brand New Dresse

THAT YOU'LL WEAR NOW AND ALL SUMMER . . MADE TO SELL FOR $3.98

2.99

The kind of frocks that belong in every smart woman's wardrobe . . . they're real economy . . . so easy to keep clean and fresh looking for many are washable. Developed in lovely quality Bemberg . . . colorful and monotone prints on navy, white and green backgrounds. Contrasting color trims, tucks, pleats, shirrings enhance their smartness and value. Juniors, misses, women and larger women's sizes.

HUNDREDS OF NEW, HIGH STYLED BUDGET FROCKS . . 1.99

New, smart and flattering in a host of styles for all daytime occasions. Sizes to 52!

You'll want lots of
WHITE BAGS and GLOVES
59¢
White, washable, practical! A wide choice of new styles. All specially priced.

Priced Marvelously low!
GIRLS' WHITE, PASTEL FROCKS
2.98
Party and confirmation frocks in Dotted Swiss, Organdy and other popular fabrics. All sizes.

Special May Sale Gr
SLIPS - GOWNS PAJAMAS
1.00
A grand group! Sm flowered Batiste gow pajamas . . . Lovely cr slips, etc.! All sizes.

VOGUE SAYS: This Season You'll Want White As You've Never Wanted It B

New White Shoes

JUST UNPACKED! . . . AT A THRILLING MAY SALE P

$1.99

For that fresh-out-of-the-tub look . . . down to your toes . . . it's white every time! White, pure and simple. White spiked with black or brown. White designed in a host of flattering new styles to make your feet look inches smaller in styles for dress and spectator sports wear.

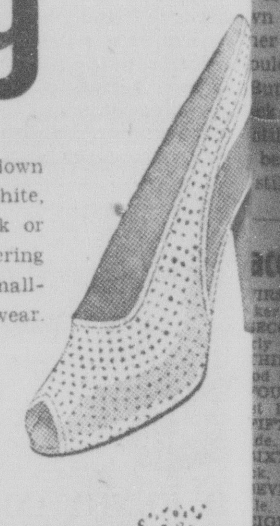

ALL SIZES, ALL WIDTHS, ALL HEELS

- *Pumps*
- *Straps*
- *Novelties*
- *Ties*
- *Oxfords*
- *Sports*

Final Clearance!

Spring Coats & Suits

HALF PRICE and LESS!

5.00 10.00

Two very special groups featuring distinctive . . . highly desirable styles for dress . . . casual . . . and spectator sports wear . . . Bright colored coats . . . Slim fitting coats . . . Soft little suits . . . Two and three piece suits . . . All drastically reduced to effect an immediate clearance . . . Genuine savings of 50% and in some instances—even more!

FINEST COATS & SUITS Formerly 35.00 to 39.98 16.98

CUMBERLAND CLOAK & SUIT STORE

48 TO 58 BALTIMORE ST. Cumberland, M

Derby Fans Seek Horse to Beat Johnstown

[M]any Recollect [L]awrin's Win In [L]ast Year's Upset

[F]ighting Fox Then Was Considered Sure Shot To Triumph

[U]psets In Such Big Turf Events Rule Rather Than Exception

By GRANTLAND RICE

[Lo]uisville, Ky. — The advance [...] now pouring into Louisville is [...]ing vainly but valiantly to find [a] horse which might beat Johns[to]wn—at a much better price. Many [of] these have given up and are now [try]ing to locate a needle in a hay[st]ack.

A year ago they felt almost the [s]ame way about Fighting Fox—and [th]e majority let Lawrin ride in at [8] or 9 to 1. Now they are looking [in] a vague, foggy direction towards [C]halledon, Technician, Challenge, [El] Chico, Xalapa Clown, Porter's [E]lite, Steel Heels, Viscount and oth[er]s. They are waiting for the price [wh]ich the mutuels will show. Most [of] the challengers have already [b]een beaten in the last week or so. [I]t was something of a shock when [V]iscounty nailed Technician by a [h]ead, but Technician's supporters—[m]any of them, anyway—are still [lo]oking to the longer route.

Many eloquent words are written [a]nd spoken about "improving the [br]eed." But leaving all hypocrisy [a]side, the main purpose of racing [am]ong 99 per cent of all concerned [is] cashing a winning ticket—at the [lo]nger odds, if possible.

They know Johnstown is the horse [to] beat. But where the sharpshoot[er]s go to form, a big part of the [mo]b goes to the price where you [mi]ght collect much for only a lit[tle].

This is a natural and normal hu[m]an emotion. But it doesn't often [wo]rk.

About Upsets

Early this spring at Santa Anita, [Ch]arley Howard had three crack [ho]rses entered in three different [ra]ces. They were Indiantown at 4 [to] 5, Kayak II at 3 to 5 and Seabis[cu]it at 1 to 9. Three sure things. [Lo]ok at those prices. Yet all three [we]re beaten that afternoon. Beat[en] by a length or more.

Horses are not machines. No one [ca]n tell, not even a trainer, how [th]ey feel about it on the day of the [ra]ce.

No one can question the fact that [up] to this point fast flying Johns[to]wn has shown more than any [oth]er entry. He is the horse that [sh]ould win.

But there is still the element of [tra]ck conditions—fast or slow. There [is] still the element of racing luck—[to] be bumped or pocketed. There [is] still the matter of the Derby

(Continued on Page 14)

[R]ace Selections

[F]IRST RACE—Mac's Cantor, Nicky, Miss [Ma]ker.
[SE]COND RACE — Distract, Tutticurio, [Ear]ly Times.
[T]HIRD RACE—Rioter, Buck Langhorne, [Go]od Chance.
[F]OURTH RACE—Of Course, Bullet B, [Jus]t Luck.
[F]IFTH RACE—Onisac, Unico, Picture [Bri]de.
[S]IXTH RARCE — Sure Miss, Suzanne [Pec]k, Pharabelle.
[S]EVENTH RACE — Nancy Mae, Sandy [Bel]le, New Deal.
[E]IGHTH RACE—Odessa Lad, Miss Pon[ne], Count Tetrarch.

JAMAICA

[F]IRST RACE—Jack Fly, Bro[g]an, Alarm[ing].
[S]ECOND—Pirate Ship, Wear and Tear, [Sup]rema.
[T]HIRD—Fraidy Cat, Cantovina, Ricca[don]na.
[F]OURTH—Harvesting, Postage Due, In[dom]itable.
[F]IFTH—Poesy, Chamelon, Abelad.
[S]IXTH—Galloping, Hunter L., Totem [Pol]e.

NARAGANSETT PARK

[F]IRST RACE—Miss Michigan, Old Main [Roa]d, Truckin.
[S]ECOND — Laddie Stone, Maracabala, [Sun V]oter.
[T]HIRD—Stepacola, Peachypie, Witchs[wail].
[F]OURTH—Steel King, On the Dot, Mix[well].
[F]IFTH — Gallant Stroke, Silk Mask, [Chi]ef Nadi.
[S]IXTH — Wulfstan, Building Trades, [Har]ry's Dream.
[S]EVENTH — Sailorman, Blue Flame, [Sin]gers Polly.
[E]IGHTH—Prince Dean, Ramrod, The [Ma]uler.

CHURCHILL DOWNS

[F]IRST RACE—Fanfun, Sherron Ann, [Mig]hty Miss.
[S]ECOND—Valdina Miss, Ogallah, Patsy [F].
[T]HIRD—Dick Naishapur, The Greter, [Rep]eller.
[F]OURTH—Topman, Imeblue, Chicharra.
[F]IFTH—Ridge.
[S]IXTH—Black Brummel, Roman, Chari[table].
[S]EVENTH—Russia, Ahead, Star Bud.
[E]IGHTH—Lillian Roth, Inscomira, Tach[eone].
[N]INTH—Bill Donoghue, Gay Troubadour.

SWING TO
DOMINO Cigarettes
THE HIT OF THE DAY
10¢

From the PRESS BOX

Hope and Cash Are Pinned On Johnstown's Prospects

By JOHN LARDNER
(Released by the North American Newspaper Alliance, Inc.)

New York, May 4—Minutes of the meeting of the Johnstown Marching and Chowder club:

The chair announced, "Boys, this is the final meeting of the club before Johnstown wins the Kentucky Derby. Has anybody here got the price of a ticket to Louisville?"

No answer.

The chair instructed the treasurer to pass the hat among the members while he called for a report from Brother Doakes, chairman of the committee on Johnstown's condition.

Brother Doakes reported that Johnstown was in A-1 condition

"We shipped the horse to Louisville last Monday," he said. "Just before Trainer Fitzsimmons threw me out of the box-car, he told me the horse was a good shipper and would turn up at Churchil Downs in first-rate shape.

Committee's Pride Is Hurt

"I would like to add that Trainer Fitzsimmons is no gentleman. I asked him if he would send me along as a representative of the club, to supervise the hoss's feeding. I did not mind so much when he said no, but it hurt my pride when he kicked me off the car."

The chair said he would take cognizance of Brother Doake's remarks. He then asked the treasurer if there was anything in the hat yet.

"Just the lining and $3.75, said the treasurer.

The chair instructed the treasurer to keep trying while he called for a report from Brother Two-Buck Snyder, chairman of the committee on worrying about Challedon.

"The commitee is worrying like h—l about Challedon," reported Brother Snyder. "This hoss worked the full mile and a quarter Tuesday in 2:08, which is good enough time to win a derby on an off track.

"I would like to add at this time that Trainer Fitzsimmons fears Challedon more than any other hoss in the race."

The chair said he would support the committee by worrying about Challedon himself, after dinner. He then asked the treasurer how much he had in the hat.

"There is $7.25 in this hat," said the treasurer, "which will take us as far as Snood Junction."

"There is no race at Snood Junction," replied the chair. "We must get to Louisville. I will not trust Trainer Fitzsimmons and Jockey Stout with our hoss unless we have a personal delegate on the spot to protect our interests. Keep trying."

Worrying About Technician Progressing

The chair then called for a report from Brother Jake the clocker, chairman of the committee on worrying about Technician.

Brother Jake the clocker reported that he was worrying about Technician in twenty-minute shifts.

"This hoss," he said, "was nosed out by Viscounty in the Derby trial of one mile, at Churchill Downs, but he might of won with good racing luck. He was bumped on the rail, and his jockey did not have room to swing his bat in the stretch drive. Technician is still very much in the race. However, I do not think he will give us as much trouble as Challedon."

The chair asked Brother Jake the clocker if he thought it was worth while to appoint a committee to worry about Viscounty.

"No, I do not," said Brother Jake the clocker. "That beetle will hang in the last quarter."

The chair then called for a report from Brother Three Per Cent, chairman of the committee on keeping Jockey Stout in the saddle.

"We will keep Stout in the saddle if we have to tie him there," said Brother Three Per Cent. "He fell off of Granville in 1936, but he will not fall off of Johnstown."

The chair said that was fine, but he did not know how they were going to tie Jockey Stout to the saddle unless they had a representative in Louisville. He asked the treasurer how much there was in the hat.

"I have ten bucks even and a pair of cuff-links," reported the treasurer.

It was then voted to convert the hat and the cuff-links into cash, bet them along with the $10 on Johnstown's nose, and hitch-hike to Louisville.

When last heard from, the Johnstown Marching and Chowder club was jerking a thumb somewhere south of Newark, N. J., on the road to Louisville. They'll come back rich, those boys, for how, we ask you, as man to man, can Johnstown lose the derby?

Brooklyn Bombs Bill Lee To Hand Cubs 6-2 Setback

Van Mungo Comes To Rescue of Poffenberger In First Frame

Brooklyn, May 4 (AP)—Bombing big Bill Lee off the mound in the third inning, the Brooklyn Dodgers handed the Chicago Cubs their third straight setback 6 to 2 today.

Cletus Elwood Poffenberger, former American league playboy, started for Brooklyn and gave up two singles and two walks, forcing in a run, before Van Mungo could be rushed to the box in the first frame

Thereafter Mungo held the Cubs scoreless until Stan Hack homered in the ninth. Although old Ira Hutchinson finished the final inning, Mungo got credit for his first victory of the season.

Lazzeri hit his second homer of the season for Brooklyn's final in the fifth.

CHICAGO	AB	R	H	O	A
Galan lf	5	1	3	4	0
Cavarretta 1b	4	0	1	8	0
Hack 3b	5	1	2	0	0
Leiber cf	3	0	1	2	0
Reynolds rf	5	0	0	1	0
Herman 2b	4	0	1	4	6
Mancuso c	4	0	0	4	1
Bartell ss	1	0	0	0	1
Mesner ss	3	0	1	1	2
Lee p	0	0	0	0	0
Higbe p	0	0	0	0	0
Gleeson x	1	0	0	0	0
French p	2	0	1	0	1
Totals	37	2	10	24	11

x—Batted for Higbe in 4th.

BROOKLYN	AB	R	H	O	A
Rosen cf	3	1	0	1	0
Sington z	0	0	0	0	0
Stainback cf	0	0	0	1	0
LaVagetto 3b	3	0	1	3	1
Koy lf	4	1	1	2	0
Camilli 1b	5	1	3	10	1
Phelps c	4	0	1	5	1
Moore rf	5	0	1	1	0
Lazzeri 2b	2	2	1	1	2
Durocher ss	3	1	2	3	4
Poffenberger p	0	0	0	0	0
Mungo p	3	0	2	0	1
Hutchinson p	0	0	0	0	0
Totals	32	6	12	27	10

z—Batted for Rosen in 7th.

Chicago	100 000 001—2
Brooklyn	122 010 00x—6

Errors—Mancuso, Durocher. Runs batted in—Leiber, Hack, Mungo 2, Koy, Camilli, Moore, Lazzeri. Two base hits—Galan, Camilli, Durocher 2, Koy, Mungo, Phelps, Leiber. Three base hit—Moore. Home runs—Lazzeri, Hack. Stolen bases—Rosen, Lazzeri. Sacrifices — Koy, Mungo. Double plays—Bartell, Herman and Cavaretta; Mesner, Herman and Cavarretta. Left on bases—Chicago 14, Brooklyn 12. Bases on balls—Poffenberger 2, Mungo 4, Lee 3, Higbe 1, French 4. Strikeouts—Mungo 5, Lee 2, French 2. Hits—off Poffenberger 2 in 0 innings (none out in 1st). Mungo 8 in 8; Hutchinson 0 in 1; Lee 6 in 2⅔; Higbe 0 in ⅓; French 6 in 5. Wild pitch—French. Winning pitcher—Mungo. Losing pitcher—Lee. Umpires—Campbell, Ballanfant and Klem. Time 2:33. Attendance 10,116.

Pimlico Scratches

FOURTH RACE—Burner.
FIFTH — Lady Roma, Light Chatter, Lourdes.

Churchill Downs Scratches

FIRST RACE—Warwill, Inviting, Imeblue, Ottoman, Just Buck, Cape Race Queenie, Albert Beck.
SECOND — Sassy Mate, Betty Sweep, Everafter, Killarney Lass, Alpoise.
THIRD—Nemont, Bacon.
FOURTH—T. Marcus, Chicarra, Good Star, Adelia B, Miss Seneca, Gin Fritters, True Enough, Maid Marie.
SIXTH—Manie O'Hara.
SEVENTH—U Demon, Chester Rose.
NINTH—Declared off.

Narragansett Scratches

FIRST RACE — Sunabell, Pribaby, Corsate.
SECOND—Hastinalo, Felsa, Shotty, Bay Boy, Ramrod, Sport Heel.
THIRD—Jabiru.
FOURTH—Glenbroom.
SIXTH—Cambreeze.
NINTH—Declared off.

At the TRACKS

Pimlico Entries

PROBABLE JOCKEYS

FIRST RACE—Purse $1,000; claiming; for 2-year-olds; four and a half furlongs.
Dance On, Mattison ... 106
Miss Maker, Scocca ... 109
Hard Way, G. Smith ... 115
Kanalbret, Dabson ... 106
Engle's Charm, Machado ... 109
Mac's Castor, Dabson ... 114
Flying Duke, Peters ... 109
Hardy Miss, Berg ... 108
Nicky, Stevenson ... 116
xBuffoon, Placinto ... 104
Canterup, F. A. Smith ... 106

SECOND—Purse $1,000; claiming; for 3-year-olds and up; six furlongs.
Free Ride, Hacker ... 112
xDistract, Martin ... 114
Grame Cracker, Dabson ... 112
xShanteb, Placinto ... 114
xChicanna, Dufford ... 109
xPrince Turley, Mattison ... 114
May Supreme, Garrett ... 112
xJames Pal, R. Scott ... 112
xBig Bud, Mill ... 114
Early Times, E. Smith ... 119
Flagabout, Dufford ... 105
Tutticurio, Peters ... 119
Also Eligible—First Fling, Stevenson, 107; xAce of Trumps, Walters, 112; Speak, Diliddo, 117; xHappy Hostess, Martin, 109; Hardihood, F. A. Smith, 107; xDilwin, Peck, 109.

THIRD—Purse, $2,500 added; the Green Spring Valley Handicap; steeplechase; for 4-year-olds and up; two miles.
Wilfrid G. Mitchell ... 137
aOur Sailor, Clements ... 141
Buck Langhorne, Scruton ... 134
Rioter, Mr. R. McKinney ... 154
cGood Chance, Roberts ... 146
Paper Moon, Walker ... 135
aSilver Lance, Roby ... 145
cSea Ted, Roberts ... 136
aC. Mahlon Kline entry. cRokeby Stable entry.

FOURTH—Purse $1,000; claiming; for 3-year-olds; six furlongs.
xPost Luck, Martin ... 105
Graustark, Peters ... 117
Air Win, Machado ... 115
xLady Solace, Mills ... 103
xSpeed Ship, Dufford ... 105
Of Course, Anderson ... 115
xEbony Blue, Jackson ... 105
Kissin Kid, Garrett ... 115
Wise Shine, E. Smith ... 115
xModern Age, Mattison ... 112
xGrand Pageant, Friedman ... 107
Bullet B, Berg ... 115
Also Eligible—Cherachin, G. Smith, 110.

FIFTH—Purse $1,000; allowances; for 2-year-olds; four and a half furlongs.
aOnisac, E. Smith ... 115
Hazel W, F. A. Smith ... 109
Grand Lama, Dabson ... 112
aSally Pass By, Anderson ... 115
Unico, Peters ... 118
Briar Bird, Stevenson ... 112
xPicture Bride, Placinto ... 104
Questre, Hardy ... 112
aT. A. Sears-H. P. Metcalf entry.

SIXTH—Purse $1,200; the Homeland; for 3-year-olds; six furlongs.
Roman Boy, Hardy ... 108
Bud's Bell, Anderson ... 115
Royal Teddy, Machado ... 108
Robespierre, E. Smith ... 108
Sure Miss, Stevenson ... 112
aGay Amazon, Dabson ... 109
Phara Belle, F. A. Smith ... 106
Suzanne Peck, Berg ... 109
aRefreshment, Dabson ... 106
aA. S. Hewitt-R. S. Clark entry.

SEVENTH—Purse $1,000; claiming; for 4-year-olds and up; mile and a sixteenth.
xFlag Unfurled, McTaggart ... 105
New Deal, Stevenson ... 120
Elsie J, Witmer ... 101
xParvin, Martin ... 110
Mr. Duncannon, Nertney ... 111
xTop Shell, Martin ... 101
Nancy Mae, F. A. Smith ... 106
Two Aces, Hacker ... 108
Super John, E. Smith ... 111
xPortunus, R. Scott ... 106
Offender, Anderson ... 113
xSachem, Mattison ... 110
Also Eligible—Bit By Bit, Shelhamer, 110; Ellabee, Dabson, 111; Mason B. Griggs, 106; xSandy Belle, Mills, 106; Maefleet, Shelhamer, 115; Dub, Fallon, 111.

EIGHTH—Purse $1,000; claiming; for 4-year-olds and up; mile and seventy yards.
Kinross, Anderson ... 114
Miss Ponne, Shelhamer ... 117
Couleedam, Stevenson ... 117
xJinx, Dufford ... 109
xLady Orchid, Mattison ... 109
Oddesa Lad, Dabson ... 117
Boston Mary, Fallon ... 112
Autumn Gold, Shelhamer ... 114
Brown Twig, F. A. Smith ... 114
Camaraderie, Machado ... 114
xRocky Meadow, Placinto ... 112
xChainwick, F. A. Smith ... 109
Also Eligible—xCount Tetrarch, R. Scott, 114; Golden Vein, G. Smith, 119; Guest of Honour 2d, Peters, 114; Fight Back, Anderson, 117; xLourdes, Friedman, 107.

xFive pounds apprentice allowance claimed.
Weather clear; track fast.
Horses listed according to post position
First Post—2:15 P. M.

PUNK PLUG PICKER Alias Paddock Pete

Kind of thought Bounding Count would bound in ahead of the rest of 'em yesterday. I feel the same way about Nancy Mae in today's seventh at Pimlico. This little girl has been on the outside of gold for a long time; it's about time for her to grab a handful of sugar. Hope today's the day. I 'ope. I 'ope, oooops!

Two up at half,
PP
ddd

Churchill Downs Entries

FIRST RACE—Purse $800; claiming; 3-year-old fillies; six furlongs, out of chute.
xMighty Miss ..110 — xEllen Baker ..110
zSherron Ann ..110 — Fanfun ..115
xJocks Betsy ..110 — Merry Saxon ..113
Pearl Alma ..110

SECOND—Purse $800; claiming; maiden 2-year-olds; four and one-half furlongs.
Tiptoe ..114 — Patsy F ..113
xMiss B B ..106 — Golden Lass ..113
Oldham Rose ..113 — xBuss ..111
Filipino Valet ..116 — xGood Servant .109
Golden Cargo ..111 — Valdina Miss ..113
Brown Moss ..113 — My Mommy ..113
Duck Stans ..116 — Hurrigal ..113
xValdina Flower .106 — Southland Rex .116
xShirley G ..106 — Lady Jean ..111
xOgallah ..111

THIRD—Purse $800; claiming; 3-year-olds; one mile, out of chute.
Repeller ..112 — Santo Domingo .112
Miss Baker ..107 — Skatingfool ..15
Dick Naishapur .112 — xStrident ..107
The Greeter ..112

FOURTH—Purse $700; 3-year-olds and up; six furlongs, out of chute.
True [illegible] ..108 — Catia ..03
Topman ..110 — Edgeco ..110
Easterner ..107 — xMiss Hirley C .103
Port Mora ..110 — Pehamis ..02
Imeblue ..120 — Linger Awhile .103
Sky Ball ..113 — axJoss Stick ..108
xChandera ..100 — Zipaway ..113
Doc Jock ..113 — Court Counsel ..113
aDark Queen ..105 — Chicharra ..108
xBrown Comet ..108
aG. M. Hendrie entry.

FIFTH—Purse $800; 3-year-olds and up; seven furlongs, out of chute.
Evening Shadow .110 — Ridge ..115
Novelette ..118 — xSmart Crack ..103
Irvana ..105 — Miss Bonnie ..115
Florogina ..113

SIXTH—The Bashford Manor Handicap; purse $2,500 added; 2-year-olds; five furlongs.
aCharitable ..122 — Alhalon ..117
bRoman ..125 — Black Brummell .122
Diavolo Cliff ..122 — Man In the Moon .117
bTown Boy ..122 — Centuple ..117
aChatted ..122 — True Star ..117
aMilky Way Farm entry.
bJ. E. Widener entry.

SEVENTH—Purse $800; claiming; 4-year-olds and up; mile and one eighth.
xAgnes Knight .102 — xEnfin ..105
xAhead ..110 — Panalong ..114
xStar Bud ..108 — Sun Mica ..114
Russia ..115

EIGHTH—Purse $700; claiming; 3-year-olds and up; mile and one-sixteenth.
xIsolene ..112 — Queenie Wing ..105
xVicuna ..100 — xCossack Girl ..112
xInscomira ..110 — Lucy ..115
xTacheone ..110 — Becoming ..107
Detained ..105 — xLillian Roth ..112
xCountess Lena .110 — xFlying Lance ..110
Countess Maid ..105 — xChester Rose ..110
xRespha ..112

NINTH—(Substitute)—Purse $700; claiming; 4-year-olds and up; six furlongs.
xMiss Wise ..106 — Flying Watch ..11
Ottoman ..111 — xSound Wave ..109
xGalley Sweep ..111 — Rettef ..116
Red Go ..111 — xBill Donoghue .111
xTechy ..104 — Jens Son ..116
xCape Race ..109 — Gay Troubadora .116
Gay Bubble ..111 — xSwap ..111
Just Buck ..116 — Fritz Hallam ..116
Pharaboo ..109 — Say When ..16
xDark Seeker ..106 — Fly Time ..109
xApprentice allowance claimed.
Weather clear; track fast.

Churchill Scratches

THIRD—Nemont, Bacon.
FOURTH—T. Marcus, Chicharra, Good Star, Adelia B, Miss Seneca, Gin Fritters, True Enough, Maid Marie.
SIXTH—Manie O'Hara.
SEVENTH—U Demon, Chester Rose.
NINTH—(Substitute)—Declared off.

Saddle Strap Sam Postscript To PP

With three out of three in two days we feel like something on a stick . . . and we don't mean a railroad tie for a ride out of town . . . How-some-ever, having Mintson and Watersplash Wednesday and Our Crest yesterday makes us feel pretty frisky . . . and then too Paddock Pete's Bounding Count bit aff the big end of the purse which makes us feel double-good . . . for which we're giving three guesses today with a bow to the bird who said Paddock Pete picks his ponies out of his hat.

Both Pete and I are agreed there never has been anything in our hats . . . even when we have them on.

Today we're going high hat and pick a trio in the place hole and they should pay more there than 3 to 5. We look for Lady Hav in the third and On The Dot in the fourth at Narragansett to do no worse than second and we think our friend Jock's Betsy should do at least as good in the first at The Downs.

If you must have a winner get on Jerry McCarthy's Old Main Road in the first at Gansett, and Imeblue in the fourth at the Downs.

SADDLE STRAP SAM.

Fights Wednesday Night

(By The Associated Press)

Chicago—Sammy Angott, 135¾, Louisville, outpointed Milt Aron, 145½, Chicago, (10).

New York—Walter (Popeye) Woods 162¾, New York, outpointed Frankie Blair 154¾, Camden, N. J., (10).

Corpus Christi, Texas—Manuel Villa II, 136, Mexico, outpointed Jimmy Lancaster, 135, Wilmington, Del., (10).

Narragansett Entries

FIRST RACE—Purse $1,000; claiming; 3-year-olds and up; maidens; six furlongs out of chute.
Scouting Girl .. 98 — xMiss L P ..103
Pickle Mood ..108 — xJune O ..106
xStar Pupil ..111 — Genghis Khan II .113
Truckin .. 98 — aTransfinn .. 98
Sun Arbor ..103 — Hi-Honey .. 98
xOld Main Road .108 — Head Mistress ..108
Country Jim ..113 — Cordate .. 98
Miss Michigan .. 98 — Sunabell ..103
xArtist Knight .111 — aConsultation ..103
aW. W. Adams entry.

SECOND—Purse $1,000; claiming; 3-year-olds and up; six furlongs, out of chute.
Madonna ..108 — xScotch Thistle .106
Sun Voter ..113 — Old Dominion ..113
Working Girl ..111 — xPaddy's Sister .103
xFrench Trap ..106 — Bag o' Tricks ..105
xPrimer ..108 — xPrince Cloud ..11
Maestrung ..100 — xMarcabala ..111
Laddie Stone ..116 — Felsa ..108
xTime Interval .103 — xBay Boy ..108

THIRD—Purse $1,000; claiming; 3-year-olds; mile and 70 yards.
Peachypie ..106 — a llen H ..108
xFiddle Faddle .103 — xLady Hav ..103
Heavy Mist ..108 — Witchswail ..105
axStepacola ..106 — Pribaby ..105
aG. Toothaker and H. McLeod entry.

FOURTH—Purse $1,000; claiming; 4-year-olds and up; six furlongs, out of chute.
On the Dot ..114 — xAraho Lass ..101
Steel King ..114 — xMixwell ..108
xGoster ..111 — xCandy Hero ..109
Minimum ..114

FIFTH—Purse $1,200; allowances; 4-year-olds and up; six furlongs, out of chute.
Gallant Stroke .114 — Septime ..109
Toddle On ..106 — Court Dance ..106
Silk Mask ..113 — xChief Nadi ..109
She's Right ..109

SIXTH—Purse $1,000; claiming; 4-year-olds and up; mile and one-sixteenth.
xWulfstan ..111 — aBoston Pal ..116
xMere Blaze ..111 — xSeventh Inning ..08
Lovick ..111 — Harpen Belle ..108
axGuild ..104 — xHarry's Dream ..06
Building Trades .113 — xIsleworth ..108
Setemup ..111 — Abbot's Hour ..113
aC. H. Trotter entry.

SEVENTH—Purse $1,000; claiming; 3-year-olds and up; mile and 70 yards.
Playing Dan ..116 — xScudder ..111
Singers Folly ..116 — Blue Flame ..113
xSailorman ..111 — Spanish Fly ..108
Quick Action ..108 — xWrought Iron ..111

EIGHTH—Purse $1,000; claiming; 3-year-olds and up; mile and 70 yards.
xGrace Grier ..108 — xHarry G ..108
Bob C ..115 — Prince Dean ..116
xThe Mauler ..111 — xRamrod ..111
Mis Aline ..111 — xMalice ..106
xHymarque ..106
xApprentice allowance claimed.
Weather cloudy; track fast.

Jamaica Entries

FIRST RACE—Purse $1,000; claiming; 4-year-olds and up; six furlongs.
Tedall ..117 — Rosarian ..122
Ritorno ..117 — Canoe ..120
Flying Victory ..121 — xBalios ..117
Chaste ..110 — Alarming ..120
xCredence ..110 — Jack Fly ..120
Que Gato ..117 — Brogan ..120
xBuena Oro ..110 — Rocky Margot ..117
Salavina ..117

SECOND—Purse $1,000; claiming; 2-year-old maiden fillies; five furlongs.
xFortunate Boop .112 — Goose Girl ..117
Pirate Ship ..110 — [illegible]ette ..114
Suprema ..117 — xRunning Cedar .109
Laurana Lyon ..110 — Colleen's McGee .110
Gwynne H ..114 — Updo ..110
xWear and Tear .105

THIRD—Purse $1,000; claiming; 3-year-olds and up; six furlongs.
Fraidy Cat ..115 — Cantovino ..103
[M]ike's Grace ..103 — Lee S ..113
Riccadonna ..114

FOURTH—The Ridgewood Handicap; purse $1,000 added; 3-year-olds and up, Class C; six furlongs.
aShoulder Arms .118 — Vamoose ..110
aIndomitable ..112 — At Play ..105
Postage Due ..122 — Half Time ..112
bDeep End ..117 — bBold Turk ..112
Bourbon King ..116 — Black Look ..108
Harvesting ..102
aLongchamps Farms entry.
bParagon Stable entry.

FIFTH—Purse $1,000; claiming; 3-year-olds; mile and 70 yards.
Chameleon ..118 — Slave Charm ..113
xJest Once ..111 — Poesy ..116
Ballinderry ..113 — Albeiad ..116
Silsweep ..118

SIXTH—Purse $1,000; claiming; 3-year-olds and up; mile and one-sixteenth.
Hunter L ..102 — Suncrax ..110
Bosonia ..112 — Celebrant ..115
Hasty Wire ..115 — Bissakerry ..102
Galloping ..110 — Totem Pole ..10
Tow Rope ..114 — Mad Duchess ..110
Bright Chance ..110 — xChief Mourner .110
xApprentice allowance claimed.
Horses listed according to post positions.
Weather clear; track fast.

Maryland Wins

College Park, Md., May 4 (AP)—Maryland won its fifth straight victory today with Pershing Mondorff pitching six hit ball to defeat William and Mary 5 to 2.

The Old Liners collected eleven hits off right hander Bill Byrne's offerings with Hugh Keller, Joe Crisafaulli and Lefty Chambers each getting three for four.

More Fun than FLYING
GO EVINRUDING!

There's no thrill to equal slashing over the water with a powerful Evinrude "four" on the stern of your boat. Speeds up to 40 miles an hour! Easy-to-start, superbly smooth, utterly dependable. Let us tell you more about them!

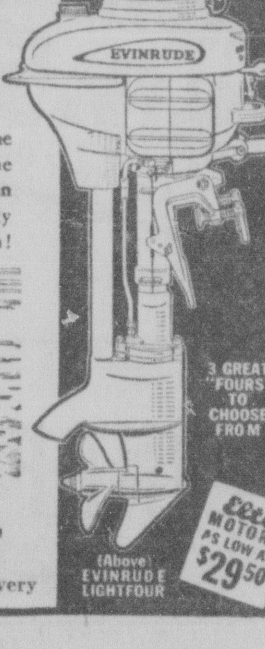

Cosgrove Cycle Co.
252 N. Centre St.
Open Evenings — Free Delivery

LEARNED IN A LOCKER ROOM

It really is true!
It's hard to believe you can get so much shoe style-value for your money—but it is true when you get a pair of our Fortune Shoes! Come in and let us show you these amazing values.

$4
MOST STYLES

FORTUNE SHOES

Smith's
TENDER FEET SHOE SHOP
Cor. Baltimore and S. George Streets

Friday and Saturday . . . SALE

MEN'S SUITS

You Can Make
No Mistake in Either Group!

$15.75
Regular $18.75

$20.75
Regular $25.00

Here's a group of suits truly smart! They're Tip Top Values! Meaning that they tip the top value mark for downright dollars and cents worth. Light or dark shades . . green, gray, blue and brown.

A bit more in style and wearability than you'd expect even at $25! Choice quality fabrics in interesting new patterns. Green, gray, blue or brown in single, double or three button English Drape model.

Sale! $1.35 S & S Fancy Shirts
& $1.15 Emery Plain Shirts
$1.00

SCHWARZENBACH'S
"A Good Store in A Good Town"

Feller's Wildness Gives Yanks 10-6 Wi[n]

Ten Walks Cost Game Although Indians Hit Hard

Young Hurler Obviously Off Form In Ten Inning Tilt

Cleveland, May 4 (AP)—Bobby Feller's old fault, wildness, caught up with him again today and gave the New York Yankees a 10 to 6 ten-inning victory over the Cleveland Indians although the so-called slugging champions were outhit 11-14 for the second straight day.

The Yankees drew an even dozen passes to first and 10 of them came from Feller, who had won three games and lost none prior to today's catastrophe. Four walks, one single and an error supplied New York its four winning runs in the extra chapter.

Except for the second and third innings when he struck out five men, Feller was obviously off form and in addition to the bases on balls he gave up ten hits before being relieved with none out in the tenth.

Georges Selkirk hit his third home run of the season behind singles by Tom Henrich and Charley Keller in the fourth.

NEW YORK	AB	R	H	O	A
Crosetti, ss	5	1	2	2	1
Rolfe, 3b	4	0	0	0	3
Henrich, cf	4	3	2	4	0
Dickey, c	5	2	1	5	0
Keller, lf	5	2	2	2	0
Selkirk, rf	4	1	2	4	1
Gordon, 2b	5	0	1	3	6
Dahlgren, 1b	6	0	0	10	1
Hadley, p	2	0	1	0	0
Donald, p	0	0	0	0	0
Powell, x	1	0	0	0	0
Breuer, p	0	0	0	0	1
Murphy, p	0	1	0	0	1
Totals	41	10	11	30	14

x—Batted for Donald in 8th.

CLEVELAND	AB	R	H	O	A
Weatherly, cf	5	0	3	2	0
Pytlak, c	6	0	2	8	0
Trosky, 1b	3	0	0	6	2
Solters, rf	4	0	0	0	0
Heath, lf	4	1	2	3	0
Keltner, 3b	3	1	1	1	2
Shilling, 2b	4	0	1	2	1
Hale, 2b	1	0	0	1	0
Webb, ss	2	0	0	5	0
Campbell, x	1	1	1	0	0
Grimes, ss	2	1	1	1	0
Feller, p	2	2	2	1	2
Humphries, p	0	0	0	0	0
Drake, p	0	0	0	0	1
Averill, xx	1	0	1	0	0
Totals	38	6	14	30	8

x—Batted for Webb in 6th.
xx—Batted for Drake in 10th.

New York ....000 301 002 4—10
Cleveland ....000 014 010 0— 6

Errors—Weatherly, Trosky. Runs batted in—Selkirk 4, Dickey 2, Gordon 2, Hadley, Trosky 2, Weatherly 2, Feller, Campbell. Two base hits—Feller, Keller, Heath, Grimes, Henrich. Three base hit—Weatherly. Home run—Selkirk. Sacrifices—Trosky 2, Weatherly, Keltner. Double plays—Rolfe, Gordon and Dahlgren; Selkirk, Gordon and Crosetti. Left on bases—New York 13, Cleveland 11. Bases on balls—off Feller 10, Hadley 3, Breuer 1, Murphy 1, Humphries 1, Drake 1. Struck out—by Feller 6, Harley 3, Donald 2. Hits—off Hadley 10 in 5 1-3 innings; off Donald 1 in 1 2-3; off Breuer 2 in 1; off Murphy 1 in 2; off feller 10 in 9. (None out in 10th); off Humphries none in 0 innings; off Drake 1 in 1. Wild pitch—Hadley. Winning pitcher—Murphy. Losing pitcher—Feller. Umpires — Quinn, McGowan, Pipgras and Grieve. Time of game 3:16.

Recruit Stops Browns

St. Louis, May 4 (AP)—Jack Kramer, recruit hurler, won his second game for the St. Louis Browns today, defeating the Philadelphia Athletics, 9 to 3, with Mel Mazzera and Myril Hoag furnishing the slugging.

Mazzera cracked out two home runs, each with a mate on base, and a single to drive four runs across, while Hoag contributed a triple with two on the paths and two singles to bat in three runs.

PHILADELPHIA	AB	R	H	O	A
Moses rf	1	1	0	0	0
Finney rf	4	0	1	2	0
Gantenbein 2b	4	1	2	5	2
Miles cf	3	0	2	2	0
R. Johnson lf	4	0	0	3	1
Etten 1b	4	0	2	6	1
Nagel 3b	3	0	0	0	4
Chapman xx	1	0	0	0	0
Ambler ss	3	0	0	3	1
Hayes c	4	0	0	3	2
Ross p	1	0	0	0	0
Reninger p	1	0	0	0	0
Beckman p	0	0	0	0	0
Dean x	1	0	0	0	0
Joyce p	0	0	0	0	0
Lodigiani xxx	1	1	1	0	0
Totals	35	3	8	24	11

x—Batted for Beckman in seventh.
xx—Batted for Ambler in ninth.
xxx—Batted for Joyce in ninth.

ST. LOUIS	AB	R	H	O	A
Thompson rf	4	3	2	1	0
Mazzera lf	5	3	3	3	0
McQuinn 1b	4	1	2	11	0
Hoag cf	4	1	3	1	0
Clift 3b	4	0	0	0	2
Kress ss	3	1	2	2	2
Heffner 2b	4	0	1	2	3
Glenn c	2	0	1	7	0
Kramer p	4	0	0	0	3
Totals	34	9	14	27	10

Philadelphia ....200 000 001—3
St. Louis ....104 202 00x—9

Errors—Heffner, Clift. Runs batted in—Etten 2, Hoag 3, Clift, Glenn, Mazzera 4, Finney. Two base hits—Miles, Glenn, Etten, McQuinn, Lodigiani. Three base hit—Hoag. Home runs—Mazzera 2. Stolen bases — Kress, Hoag. Sacrifices — Miles, Glenn. Double plays—Ambler, Gantenbein and Etten; Kramer, Heffner and McQuinn. Left on bases—Philadelphia 8, St Louis 7. Bases on balls—Ross 4, Reninger 1, Kramer 2. Struck out—Ross 1, Reninger 1, Kramer 4. Hits—off Ross 5 in 2⅓ innings; Reninger 3 in 1⅔; Beckman 4 in 2; Joyce 2 in 2. Losing pitcher—Ross. Umpires—Hubbard, Rommel and Moriarty.

Boston Red Sox Top Tigers With Rookie's Homers

Ted Williams Crashes Pair as Boston Comes From Behind

Detroit, May 4 (AP)—The Boston Red Sox came from behind to defeat the Detroit Tigers 7 to 6 today with the aid of two homers by Ted Williams, rookie outfielder, which drove in five runs.

Williams' four-baggers came in successive times at bat, the first in the fourth with Manager Joe Cronin on base. In the fifth inning Jimmy Foxx and Cronin both were ahead of Williams when he sent the ball out of the stadium. The Tigers were leading 4 to 2 at the start of the fifth, when the Sox tallied five runs altogether.

BOSTON	AB	R	H	O	A
Cramer, cf	4	1	0	5	0
Vosmick, lf	5	1	1	0	0
Foxx, 1b	2	1	1	8	1
Cronin, ss	4	1	1	1	2
Williams, rf	4	2	2	1	0
Tabor, 3b	4	0	0	1	1
Doerr, 2b	4	0	2	5	4
Peacock, c	4	0	1	5	1
Bagby, p	1	0	0	0	0
Galehouse, p	2	0	0	0	2
Heving, p	1	0	0	1	0
Totals	35	7	8	27	11

DETROIT	AB	R	H	O	A
McCosky, cf	5	1	3	8	0
Walker, lf	5	0	0	3	0
Gehringer, 2b	4	3	2	0	0
Greenberg, 1b	5	1	3	8	0
York, c	4	1	2	4	2
Fox, rf	4	0	1	2	0
Rogell, 3b	4	0	0	0	1
Croucher, ss	3	0	0	2	2
Lawson, p	1	0	0	0	2
Harris, p	1	0	0	0	1
Cullenbine, z	1	0	0	0	0
Trout, p	0	0	0	0	0
Totals	37	6	11	27	8

z—Batted for Harris in 8th.

Boston ....000 250 000—7
Detroit ....202 010 100—6

Errors—Foxx, Fox, Croucher. Runs batted in—Greenberg 2, Fox 2, York 2, Williams 5, Cronin 2. Two base hits—Greenberg 2, Doerr, Gehringer, McCosky. Home runs—York, Williams 2. Sacrifices—Fox, Lawson. Double plays—Harris, Croucher to Greenberg. Left on bases—Boston 4, Detroit 10. Bases on balls—Bagby 2, Galehouse 2, Lawson 2, Harris 1. Strikeouts—Galehouse 1, Heving 3, Lawson 2, Harris 1, Trout 1. Hits—off Lawson 5 in 4 1-3 innings; Harris 3 in 3 2-3; Trout 0 in 1; Bagby 5 in 2 1-3; Galehouse 5 in 4; Heving 1 in 2 2-3. Winning pitcher—Heving. Losing pitcher—Lawson. Umpires—Summers, Basil and Ormsby.

Baseball Summary

Yesterdays Results.
NATIONAL LEAGUE

Brooklyn 6, Chicago 2.
New York 6, St. Louis 3.
Pittsburgh 6, Philadelphia 4.
Cincinnati—Boston postponed, rain.

AMERICAN LEAGUE

St. Louis 9, Philadelphia 3.
Boston 7, Detroit 6.
New York 10, Cleveland 6.
Chicago 4, Washington 3.

STANDING OF CLUBS

National League	Won	Lost	Avg.
Boston	8	4	667
St. Louis	6	5	545
Cincinnati	6	5	545
Brooklyn	6	5	545
Chicago	6	7	462
Philadelphia	5	6	462
New York	6	7	462
Pittsburgh	4	8	333

AMERICAN LEAGUE	Won	Lost	Avg.
New York	8	3	727
Boston	7	3	700
Chicago	8	5	615
Washington	7	5	583
Detroit	6	8	429
St. Louis	5	7	417
Cleveland	4	8	333
Philadelphia	3	9	250

Today's Games—Probable Pitchers

New York, May 4 (AP)—Probable pitchers in tomorrow's major league games (won-lost records in parenthesis):

American League

New York at Cleveland—Gomez (1-1) vs. Milnar (0-1.)

Boston at Detroit—Rich (1-0) vs. Rowe (1-1) or Gill (0-0).

Washington at Chicago—Krakauskas (1-2) vs. Lee (2-1).

Philadelphiat at St. Louis—Potter (0-0) vs. Trotter (1-0).

National League

Cincinnati at Boston—Davis (0-0) vs. Turner (1-1).

Chicago at Brooklyn—Lillard (2-0) vs. Wyatt (2-0).

St. Louis at New York—Weiland (1-1) vs. Melton (0-1).

Pittsburgh at Philadelphia—(1-2) vs. Passeau (1-0).

Baseball's Big Six

BATTING (First Three in Each League) (30 or More At Bats)

Player, Club	G	AB	R	H	Pct.
Mazzera, Browns	8	30	10	17	.567
May, Phillies	12	38	8	17	.447
Kuhel, White Sox	13	57	12	25	.439
Greenberg, Tigers	14	53	12	23	.434
Myers, Reds	11	35	8	15	.429
Hack, Cubs	13	53	8	20	.377

RUNS BATTED IN

American League	National League
Greenberg, Tigers..14	Goodman, Reds..14
Hoag, Browns..14	Cuccinello, Bees 11
Selkirk, Yankees..14	Arnovich, Phils...10
Wright, Senators 13	Ott, Giants......10
Etten, Athletics...12	Camilli, Dodgers..10

HOME RUNS

American League	National League
Greenberg, Tigers 4	Camilli, Dodgers 3
Gehringer, Tigers 3	Ott, Giants......3
Selkirk, Yankees 3	Goodman, Reds....3
Williams, Red Sox 3	Mize, Cardinals...3

Race Results

JAMAICA

FIRST RACE—Black Bread (Meade) 4-1, 7-5, 1-2; Peon (W. D. Wright) 1-3, 1-7; Weagot (Longden) 6-5.

SECOND RACE — Lady Bethyl (Nash) 50-1, 20-1, 10-1; Brown Light (Meade) 6-1, 3-1; Jacaroo (Dupps) 2-1.

THIRD RACE—Scurry (Donoso) 11-5, 2-5; Impshi (Corona) 2-1, even; Grand Lady (S. Renick) 5-1.

FOURTH RACE — Mary Schultz (J. Renick) $22.00, $10.00, $4.40; Rust (Longden) $1.90, $2.50, out; False Point (N. Wall) out (dead heat for win).

FIFTH RACE—Bill D (S. Renick) 11-5, 1-2, out; Winning Chance (Meade) 1-3, out; Watchcase (N. Wall) 3-5.

SIXTH RACE—Play Gold (Nash) 2-1, 7-10, 1-3; Baby Talk (S. Renick) 5-2, 6-5; Caught (Longden) 1-2.

NARRAGANSETT

FIRST RACE—Master Howard (Ashcroft) $4.50, $2.60, $2.20; Ah Mi (LeBlanc) $3.40, $2.60; Amercup (Maschek) $3.00.

SECOND RACE—Izaak Walton (J. G. Wilson) $25.90, $9.00, $6.70; Passable (Lynch) $4.80, $3.70; Mr. Brook (Taylor) $5.90.

THIRD RACE—Nutty (Maschek) $19.10, $9.50, $5.10; High Arch (G. Moore) $4.20, $2.70; Side Arm (LeBlanc) $3.20.

FOURTH RACE—Miss Martis (R. Merritt) $91.10, $39.90, $16.70; Spring Moon (J. G. Wilson) $9.90, $8.00; High Treason (LeBlanc) $7.40.

FIFTH RACE — Our Crest (LeBlanc) $5.50, $3.30, $2.40; Affirmation (Maloney) $3.80, $2.80; William Palmer (Porter) $3.00.

SIXTH RACE—Flying Car (A. Snider) $11.60, $6.40, $5.00; Raceaway (Van Tassel) $7.30, $5.20; Circus Night (Robart) $7.80.

SEVENTH RACE—Jack Sting (Bowen) $15.10, $8.10, $5.70; Passing Eve (Taylor) $5.30, $3.40; Bertillon (A. Snider) $3.30.

EIGHTH RACE — Tobacco (Robart) $14.10, $5.80, $3.70; Silent Shot (J. W. Wilson) $3.80, $2.80; Jim Corn (Van Tassel) $3.10.

PIMLICO

FIRST RACE—Domkin (G. Smith) $5.70, $4.00, $3.60; Pompanita (Stevenson) $3.60, $3.00; Breaking Waves (Hardy) $5.10.

SECOND RACE—Proph (Hardy) $14.50, $7.20, $5.50; Little Drift (G. Martin) $4.40, $3.40; Combatant (R. Scott) $13.70.

THIRD RACE—Valpuiseaux (J. Haley) $10.90, $5.70, $4.20; Briar Blue (Roby) $7.70, $5.70; Claque (Meehan) $5.10.

FOURTH RACE — Manymor (Peters) $52.90, $15.30, $7.60; The Serf (Hardy) $3.80, $2.80; Banner Girl (Berg) $3.90.

FIFTH RACE—Slattern (G. Smith) $7.20, $3.70, $2.70; San Antioca (Stevenson) $4.40, $2.90; Sunnyshore (F. A. Smith) $2.90.

SIXTH RACE—a-Imprudent (Anderson) $2.80, out, out; Arden Lass (Berg) out, out; a-Nosy (Stevenson) out.

SEVENTH RACE—Connie Plaut (Mattison) $39.20, $12.10, $7.30; Helen's Lad (Anderson) $4.30, $3.20; Miss Fix It (Berg) $4.80.

EIGHTH RACE—Bounding Count (R. Scott) $6.70, $3.70, $2.70; Mon Doit (G. Martin) $5.60, $3.60; In Memory (Peters) $3.20.

CHURCHILL DOWNS

FIRST RACE—Chubbins (Hanks) $9.80, $5.40, $3.40; Juraboy (Bierman) $24.00, $10.80; Aglow (Yarberry) $3.40.

SECOND RACE — a-Valdina Nymph (Steffen) $8.20, $3.80, $3.40; Winkle (Yarberry) $14.00, $8.60; Sun Lark (Huff) $7.20.

THIRD RACE—Escohigh (J. Hanford) $5.20, $3.80, $3.20; Cherovan (Fowler) $5.80, $4.60; Free Money (J. Oros) $10.40.

FOURTH RACE—Finella (J. Hanford) $5.60, $3.80, $2.80; Bargain Hunter (Bodiou) $5.20, $3.40; Goldsmith (Pariso) $3.60.

FIFTH RACE — Squaw Lady (Hanke) $8.40, $4.20, $3.60; Candescent (Calvin) $7.20, $5.40; Lady Flash (Dupuy) $7.20.

SIXTH RACE—King's Blue (Kurtsinger) $4.80, $5.60, $4.00; Arab's Arrow (Bierman) $3.20, $4.40, $3.20; Janice (Dupuy) $4.00 (dead heat for win).

SEVENTH RACE—Boy Valet (Rollins) $5.20, $3.40, $2.80; Lassie Flo (Dupuy) $7.40, $5.40; Verakee (Wallace) $10.60.

Daily Doubles

NARRAGANSETT PARK—Master Howard and Izaak Walton paid $49.20 for $2.

PIMLICO — Domkin and Proph paid $184.20 for $2.

Washington Loses To White Sox Who Move Up

Chicago, May 4 (AP)—Washington's five game winning streak and its hold on third place in the American League both gave way today before the Chicago White Sox, who took over the third rung by defeating the Senators 4 to 3.

A walk and rookie Ken Silvestri's homer in the second inning gave the Sox their first two runs off Ken Chase. Another walk and three successive singles brought two more in the third. Washington threatened in the eighth.

WASHINGTON	AB	R	H	O	A
Case cf	5	1	3	1	0
Lewis 3b	5	1	0	0	3
West lf	3	1	0	1	0
Wright rf	4	0	1	1	0
Myer 2b	4	0	1	3	4
Travis ss	4	0	1	0	5
Wasdell 1b	3	0	2	12	1
Ferrell c	3	0	0	5	0
Chase p	2	0	0	1	0
Estalella x	1	0	0	0	0
Appleton p	0	0	0	0	0
Early xx	1	0	1	0	0
Totals	35	3	9	24	13

x—Batted for Chase in seventh.
xx—Batted for Appleton in ninth.

CHICAGO	AB	R	H	O	A
Owen 3b	3	1	0	1	1
Kuhel 1b	4	0	2	13	2
Walker lf	4	1	3	3	0
Appling ss	4	0	1	2	3
McNair 2b	3	0	1	2	8
Rosenthal rf	4	0	0	2	0
Kreevich cf	3	1	1	2	0
Silvestri c	4	1	1	1	1
Rigney p	3	0	0	1	2
Brown p	0	0	0	0	1
Totals	32	4	9	27	18

Washington ....100 000 020—3
Chicago ....022 000 00x—4

Errors—none. Runs batted in—Wright, Myer, Appling, McNair, Silvestri 2. Two base hit—Myer. Three base hit—Walker. Home run—Silvestri. Double plays—Myer to Wasdell; Appling to McNair to Kuhel. Left on bases—Washington 8, Chicago 7. Bases on balls—Chase 3, Rigney 3. Strikeouts—Chase 4, Appleton 1, Rigney 1. Hits—off Chase 6 in 6 innings; Appleton 3 in 2; Rigney 7 in 7⅓; Brown 2 in 1⅔. Balk—Rigney. Winning pitcher—Rigney. Losing pitcher—Chase. Umpires—Rue, Geisel and Kolls.

Tobin and Rizzo Hit Homers as Bucs Cop No. 3

Russ Bauers Holds Phillies to One Hit From Fourth Frame On

Philadelphia, May 4 (AP) — Two home runs by Jim Tobin and John Rizzo plus the effective one-hit relief pitching of Russ Bauers gave the Pittsburgh Pirates a 6 to 4 win over the Phillies today for their third straight triumph.

Tobin blasted his circuit clout with two on in the second inning. Rizzo led off in the third with his roundtripper, sending big Max Butcher to the showers.

Bauers replaced Tobin in the fourth with one out and two on. He walked George Scharein to fill the bases, but Gil Brack, batting for Spud Davis, lifted a fly to Lloyd Waner in center and Merrill May was doubled at the plate. After that only two Phils reached base, both in the seventh.

Bauers was given credit for the victory as Tobin failed to last five full innings.

PITTSBURGH	AB	R	H	O	A
L. Waner cf	4	0	1	1	1
P. Waner rf	5	1	1	5	0
Rizzo lf	4	1	2	1	0
Vaughan ss	5	1	3	1	6
Suhr 1b	4	0	1	13	1
Brubaker 2b	3	1	1	2	4
Handley 3b	3	1	1	1	0
Berres c	3	0	0	2	0
Manush x	1	0	0	0	0
R. Mueller c	0	0	0	1	0
Tobin p	2	1	1	0	0
Bauers p	2	0	1	0	0
Totals	36	6	12	27	12

x—Batted for Berres in 7th.

PHILADELPHIA	AB	R	H	O	A
E. Mueller 2b	5	0	1	5	3
Martin cf	4	1	1	3	0
Klein rf	5	0	0	1	0
Arnovich lf	5	0	1	4	1
May 3b	3	0	3	0	2
Powers 1b	4	0	2	7	0
Scharein ss	3	2	2	3	2
Davis c	2	0	1	2	0
Brack z	1	0	0	0	0
Millies c	1	0	0	2	2
Butcher p	1	0	1	0	0
Smith p	0	0	0	0	0
Scott zz	1	1	0	0	0
Henry p	1	0	0	0	1
Whitney zzz	1	0	0	0	0
Burkart p	0	0	0	0	0
Totals	37	4	12	27	11

z—Batted for Davis in 5th.
zz—Batted for Smith in 4th.
zzz—Batted for Henry in 8th.

Pittsburgh ....132 000 000—6
Philadelphia ....110 200 000—4

Errors—P. Waner, Scharein. Runs batted in—Vaughan, Tobin 3, Rizzo, Brubaker, Butcher, E. Mueller, Martin, May. Two base hits—Handley, May, Scharein, E. Mueller. Three base hit—Vaughan. Home runs — Tobin, Rizzo. Sacrifices — Martin, Suhr. Double play—L. Waner to Berres. Left on bases—Philadelphia 9, Pittsburgh 8. Base on balls—off Butcher 2, Bauers 2, Henry 2. Strikeouts—by Tobin 1, Henry 2. Hits—off Tobin 11 in 4⅓ innings; Bauers 1 in 4⅔; Butcher 4 in 2 (none out in third); Smith 3 in 2; Henry 4 in 4; Burkart 1 in 1. Winning pitcher—Bauers. Losing pitcher—Butcher. Umpires—Barr, Sears and Moran. Time 2:12. Attendance 3,500.

Many Recollect Lawrin's Win In Last Year's Upset

(Continued from Page 13)

route, a minor one in this case, but still there.

"I'll give you Johnstown for the mile and the sixteenth," a racing veteran told me. "After that give me Challedon. The Derby is won on Derby Day, not a week in advance. Don't forget last year."

Groping Around

The other entries are waiting for something that might happen to Johnstown. They include Herbert Woolf's Technician, which isn't any mule just off the farm, trained by one of the best, Ben Jones; Challedon, not yet fully extended for his best stuff; Challenge, a possibility, long-legged Xalapa Clown, which finished second in the $50,000 Santa Anita Derby, coming in a hurry through the stretch; El Chico, which may swing back to his two-year-old form after his rough luck in the Wood Memorial; and Porter's Mite, which broke a world's record a year ago.

Ben Jones won't give up on Technician. No one knows more about bringing a horse to top form for a certain race than Ben Jones knows. His Lawrin was beaten more than once before the last Derby—but he won the Derby.

Challedon's supporters are still with him. Maybe not as stoutly as they were before Johnstown suddenly came along like a prairie fire. But they haven't deserted him yet.

El Chico will be played only at a healthy price. There was doubt that he could go the route before he was beaten this spring. There is still greater doubt that he can hold up as a three-year-old to form comparable to his two-year showing. Matt Brady, his trainer, doesn't feel that way about him. He had too much class as a two-year-old to be any complete bust. He must be better than he has looked this spring.

Sunny Jim

In the meanwhile, Sunny Jim Fitzsimmons, quiet, pleasant, always cheerful even after fifty years around the track, is walking on clouds.

Sunny Jim knows he may have a great horse on his way to gold and glory. There is the chance that Sunny Jim may even bet $5 on his horse, which is Sunny Jim's limit. He has been around the track too long to bet more. Sunny Jim still wants to find out two things about Johnstown—for Sunny Jim is a careful man.

He wants to know just what will happen if a challenger rides eye to eye with Johnstown down the stretch, on past the mile and the sixteenth pole.

He wants to know what will happen if it rains and the track is slow or cuppy.

As a two-year-old Johnstown had no love for muddy or cuppy tracks. Habits at times carry on. Seabiscuit never overcame this dislike. But with a fast track and a good break of racing luck, Sunny Jim has an idea that Johnstown will not only win, but may set a new Derby record, now held by Twenty Grand.

(Released by The North American Newspaper Alliance)

Dispatches Win Kelly Mixed-Loop Bowling Roll-off

Peg Wright and Tommy Mont Take Doubles Tourney At Savoy

In the Kelly Mixed-League roll-off for the league championship last night the Dispatches won by 108 pins from the Registereds. Ina Deffinbaugh was high woman scorer with 151 and a total score of 393, while Sam Wood paced the men maple-maulers with 169 single and 385 total.

In the Kelly Mixed-League Doubles Pegg Wright and Tom Mont were high with a total 765 while Iona Loy and Ced Miller were runner-up with 702. The roll-off and tourney were held on the Savoy Alleys.

In the doubles tournament scores below the third line set-in represents handicaps.

Roll-Off Scores

REGISTEREDS				
Miss Duckworth	100	98	128	326
Mrs. Alexander	103	109	122	334
Mrs. Cotter	79	86	117	282
"Johnny" White	92	99	125	316
"Art" Gordon	116	102	126	344
Totals	490	494	618	1602

DISPATCHES				
Mrs. Nelson	85	102	118	305
Miss Lible	81	92	69	242
Miss Deffinbaugh	131	121	141	393
"Albie" Albright	151	110	124	385
"Sam" Wood	169	104	112	385
Totals	617	529	564	1710

DOUBLES TOURNAMENT					
Mrs. Vogel		87	83	84	254
Miss Blackman		127	83	166	376
Handicap	9	3	3	3	639
Miss Daum		77	117	106	300
Miss Frantz		95	91	83	269
Handicap	39	13	13	13	608
Mrs. Miller		80	116	114	310
Homer Carlton		100	107	109	316
Handicap	12	4	4	4	638
Mrs. McDowell		94	85	129	308
Harry Nelson		120	116	111	347
Handicap	3	1	1	1	658
Miss Wright		119	110	103	332
Tommy Mont		123	166	120	409
Handicap	24	8	8	8	765
Mrs. Mont		88	54	99	241
John Davies		109	109	109	327
Handicap	45	15	15	15	613
Miss Ruehl		81	88	109	278
Dutch Zarger		85	132	100	317
Handicap	42	14	14	14	637
Miss Hamilton		81	94	113	288
Benny Zarger		137	108	100	345
Handicap	42	14	14	14	675
Miss Loy		73	104	76	253
Handicap	0	0	0	0	702

Salvo Takes First League Tilt; New York Wins 6-3

New York, May 4 (AP)—The New York Giants battled from behind today to give Rookie Manny Salvo his first pitching victory of the season and lean Lonnie Warneke of the St. Louis Cardinals his first defeat, 6 to 3.

The Cardinals scored all their runs in the first inning when Jimmy Brown tripled and scored on an infield out and Johnny Mize clouted his third home run of the season after Ducky Medwick walked.

Salvo weathered this storm and gave up only four hits in the next eight innings for a total of seven.

Warneke, who had won his only two previous starts on one-hit and four-hit pitching performances, held the Giants to six before he was removed with one out in the eighth. However, the Giants had tied the score beforehand.

ST. LOUIS	AB	R	H	O	A
Brown, 2b	5	1	2	3	2
Gutteridge, 3b	5	0	1	1	1
Slaughter, rf	4	0	1	2	0
Medwick, lf	4	1	0	1	0
Mize, 1b	2	1	1	8	0
T. Moore, cf	2	0	1	1	0
Owen, c	3	0	1	7	0
Crespi, ss	3	0	0	0	7
S. Martin, x	1	0	0	0	0
Orengo, ss	0	0	0	0	0
Warneke, p	3	0	0	1	1
McGee, p	0	0	0	0	0
Shoun, p	0	0	0	0	0
Cooper, p	0	0	0	0	0
Totals	32	3	7	24	11

x—Batted for Crespi in 8th.

NEW YORK	AB	R	H	O	A
J Moore, lf	4	0	0	1	0
Jurges, ss	4	3	2	2	6
Danning, c	3	2	2	6	1
Ott, 3b	2	0	1	0	2
Bonura, 1b	4	1	2	8	2
Seeds, cf	4	0	0	1	0
Demaree, rf	3	0	1	2	0
Whitehead, 2b	4	0	0	5	5
Salvo, p	3	0	0	2	0
Totals	31	6	8	27	16

St. Louis ....300 000 000—3
New York ....000 102 03x—6

Errors—Crespi, Orengo. Runs batted in—Slaughter, Mize 2; Bonura 2; Danning, Ott, Demaree. Two base hit—Bonura. Three base hit—Brown, Danning, Jurges. Home run—Mize. Stolen base—T. Moore. Sacrifice—Ott. Double plays — Jurges, Whitehead and Bonura; Crespi, Brown and Mize (2). Left on bases—New York 5; St. Louis 10. Bases on Balls—Salvo 7; Warneke 2; McGee 1. Strikeouts — by Salvo 5; Warneke 5; Cooper 1. Hits off—Warneke 6 in 7 1-3 innings; McGee 0 in 0; Shoun 2 in 1-3; Cooper 0 in 1-3. Hit by pitcher—by Salvo (Slaughter). Losing pitcher-Warneke. Umpires—Pinelli, Goetz, and Reardon. Attendance 8,932.

Three County Loop Battles This Evening

Zihlman tossers, leading the [Al]legany County Softball League half race with three consecutive victories, will have their [...] threatened tomorrow evening [...] o'clock when they tangle wi[th] Corriganville ten in the latter['s] home game of the league [...]

In the other battles, N[...] Park, in the runnerup spot wi[th] straight victories, will meet [...] lie on the Park field and [...] will battle the Trozzo A. C. at [Com]munity Park here.

Romney Silents Bow To Harman Tossers

Harman, W. Va., May 4—A[...]ing West Virginia Deaf School [...] ball team of Romney was [...] back 5-3 here yesterday aft[er ...] by the nine representing H[arman] High School.

Deaf School ....000 012 000—[...]
Harman ....220 001 00x—[...]

Deaf School—R. House, Dougla[s ...] Cain. Harman—D. Cooper and H[...]

SEE THE NEW
ROBOT
MODEL II
POLING'S
226 N. Mechanic St.

NO SKATING TO-NITE
at
CRYSTAL
Private Dance

SOUTHERN HOTEL
BAR — RESTAURANT — ROOMS
133-135 N. MECHANIC ST.
We Serve the Finest
SEA FOODS
In Western Maryland
All Leading Brands of
Whiskies - Wines - Beers
Plenty of Free Parking Space for Our Customers

Visit
Hersch's
Station
Cumberland, Md.

MOTHERS . . . it's time to get your Boy Kinney Sneakers! They are just what he needs for summer . . . Light, Cool and Comfortable! They'll save you money by saving his dress shoes! Buy him a pair tomorrow!
59¢
Over 200,000 pairs sold yearly!
KINNEY'S
43 BALTIMORE ST. CUMBERLAND

NEW BARGAINS IN MILEAGE
Here Is Tire Mileage At A Price You're Glad To Pay . . . Get Two Tires At the Usual Price of One
KELLY Springfield TIRES

SPECIAL!
SIZE 6.00 x 16
TIRE AND TUBE
$8.55
And Your Old Tire
5 STAR VALUE
★ Heavy Tread
Extra deep, sharp angled ribs • Silen[t] • High speed • Slow wearing. . . . . .
★ Armorubber
Kelly's famous, tougher, denser tread wears more slowly • Stays safe long[er]
★ Stabilized Cord
New HITWIST, low stretch cord give[s] extra protection against bruises and blowouts.
★ Cord Breaker
Extra ply under the tread offers adde[d] safety factor against bruising.
★ Lifetime Guarantee
The tire must make good, or we wi[ll]
GET OUR LOW PRICES ON OTHER SIZES
BUY AT TIRE HEADQUARTER[S]
KELLY SPRINGFIELD RETAIL STORE
Bill Cramer, Manager   129 S. Mechanic St., Phone 300   Eddie Costello, Asst. Mgr.

BURTON'S
129 Baltimore St.

SATURDAY SPECIALS in MEN'S WEAR

Men's
Madras Shorts
35c—3 prs. $1.00

Try to equal them for less than 55c. Won't fade madras in stripes and figures. Made with balloon seat, and easy fitting crotch. Sizes 28 to 44.

Men's
Snuggie Shorts
35c—3 prs. $1.00
Others at 29c or 4 prs. $1.00

Made from full combed yarn, open fly and guaranteed elastic waistband.

Men's Combed Yarn
Undershirts
25c—4 prs. 95c

Made extra long from fine quality combed cotton yarn. They fit and stay put. Sizes 32 to 50.

Men's
DRESS SHIRTS
$1.00

Plain whites and fancies in shirts that are full size and good quality.
Sizes 13½ to 17.

White Orchids

WRITTEN FOR AND RELEASED BY CENTRAL PRESS ASSOCIATION

By MARIE BLIZARD

CHAPTER TWENTY-FIVE

ELEANOR stretched the gooseneck lamp a little to the right. Her eyes were tired from the bright light that shone on the black and white of her page. She'd been writing since lunch time and now it was late afternoon.

It was February and twilight came early.

A soft ball of snow struck the window beside her and she looked up, a slight frown on her brow. She had hoped to finish the short story she was working on and get it in the evening mail. It was her first offering to a magazine. Phil had urged her not to try short stories for a while, but Phil did not understand her impatience. She could make as much for a short story in a magazine as she was getting from some of her syndicates for an entire novel.

Another ball of snow dissolved against the window pane and she heard the tinkle of Jessica's laughter.

She went to the window.

Jessica, dissolved in laughter, was making a show of pulling her father on a sled. It was Phil who had thrown the snowballs.

"Time to call a halt!" he shouted at her. "It's Sunday, Nell."

She went back to her desk.

After a few minutes Phil came to the door. There was ruddy color in his cheeks and he had gained a little weight. "You look like a country squire," she told him.

"It's after five," he said hesitantly. "You know we promised the Holbrooks we'd go over for a cocktail before supper. If we get there at seven, we won't be back here before our company comes."

Eleanor's brows were knit over a paragraph that bothered her. "Why don't you go along, Phil? I won't be finished for another hour. You can send one of the Holbrook boys back in the car for me."

The car. Yes, the Parrishes had a car. "It would be nice if we could pick up a little second-hand car, Nell. You wouldn't have to walk a mile to the village for your marketing. Also, you might meet my train."

"Like a good little suburban wife?" she had teased him, and said no more about it.

But, on Christmas morning, she'd led him to what had been an empty garage attached to the house. There the car stood. A shining little coupe with a great card tied to the wheel. It said: "From Mommie and Jessica to Daddy."

At first the old expression had come into Phil's face, but it had faded as Eleanor pointed out the features of the car.

Phil had bought her a violet negligee. The name of an expensive shop was embroidered in a small label on a seam. A month after Christmas when the December bills came in, Eleanor opened the bill from the shop, thinking it had been accidentally addressed to her husband. The negligee had been charged to Mr. Phillip Parrish.

Eleanor stopped at the shop the next time she went to town and paid for it. She never told Phil. He never mentioned it. He had forgotten it.

He said: "Nell, put that away. We've got to go to the Holbrooks. John's put me up for membership in his club and I don't want to do anything to . . . to . . . make things any worse."

"Any worse? Have we done anything?"

He cleared his throat. "No, honey, not intentionally. But Mrs. Holbrook has been to call on you twice and . . . well . . . you haven't returned any calls."

Eleanor put her hands on her hips. If she'd thought that it was a gesture she had picked up from one of her former neighbors, she would have taken them away at once. She said: "Good Lord, Phil! 'Returning calls!' I suppose Jessica and I each ought to return calls and leave cards. Remind me to get her a card case tomorrow."

"When in Rome—" he said, with an attempt at a friendly grin.

"Phil, I have work to do. I have a plan for my . . . our future. It doesn't include calls and gossip and making intimates of my neighbors. When we moved out here, we didn't move into a country club and I'm not going to regulate my life as if it were one. Those women . . ."

"My mother used to say that neighbors who were good neighbors were good friends to have," he said with gentle dignity.

"Umm. Well, my good neighbors drop in to call on me, knowing that I'm working—unless they're deaf—and then they sit down and talk about losing their maid, or getting a maid, and how they strain peas for Junior. They talk about whether skirts are really ever going to get long and will we go back to wearing waistlines. And all the time I'm thinking about a paragraph I want to write. Inanities! 'When in Rome'—"

Phil sat down on a corner of her desk, the way he used to when he came to her office before they were married. His eyes searched her face and then he smiled.

"You ought to really know about those women, Nell. You'd learn something you might want to put in books some day."

"Yes?" she said politely.

"Sure. To you, they're the women who pull the world up by the bootstraps because they demand comfort and perfection. They're the women who teach their kids manners, and rules of cleanliness and health. They bring them up to consider their responsibility along those lines to other people."

"Go on," she said interestedly.

"They're the people who've brought about slum clearance and child labor laws, and raised the standards of education and hygiene. In a mass, my dear. They clothe the naked, and feed the hungry, care for the sick and carry on so that people who are creators can create exclusively while they keep the world together."

She said thoughtfully: "Thank you for telling me that, Phil. You like suburban life, don't you, darling?"

"Why not?" he said. "I lived in a rooming house until I was married. And until now . . . well, what did we have? Here we have people like ourselves, people who have kids and ambitions, people who are knit together by community interests. I like to play games with the men, and talk politics, and feel like a home owner in a small way. Yes, I like it."

"Keep it up and you'll get to congress yet. Honest Phil, the People's Choice." Her tone was bantering, but it was tender and understanding.

He said: "I'll wait for you."

She got up at once. "No, my lamb, I'll be ready in fifteen minutes. Tell Annie to give Jessica her supper at once and get her into bed before we get back."

Eleanor did not dismiss the subject from her mind as easily as she banished it from their conversation. She thought about it long into the night.

She would never do a job unless she did it well. She had promised herself that long ago. Being Phil's wife was as much her job as being an author.

If Phil wanted her to be a suburban wife, she would be one. She'd accept the invitation to join the Charity league. She'd go to the Thursday afternoons at the club. She would, she decided, have another baby.

Back of all this was part of the other person — the author — who had decided that the next cycle of her work would be concerned with the women who in a mass were the quiet uplifters of their times. The best way to do it was to get at the root of it. This she did not tell herself. It was many years before she realized that she had never been the individual she thought herself.

(To Be Continued)

Rumanian Minister Believes War Avoidable

Rome, May 4.(AP)—Rumania's foreign minister Grigore Gafencu, said today his current tour of five major capitals had convinced him Europe would solve its problems without war.

His statement was made after conversations with Premier Mussolini and Foreign Minister Count Galeazzo Ciano. Previously he had conferred with government officials in London, Paris, Berlin and Warsaw.

"On one thing I found all agree," Gafencu said, "and that was that war would mean everyone's ruin."

United States apple growers spent approximately $17,500,000 each year in sprays and other measures to control the codling moth — the greatest amount spent for controlling any one crop pest.

NEW! MIRACLE RELIEF
CORNS

Stops pain at once. Ends shoe pressure. Soothing, cushioning. Removes corns. Sold everywhere. Try them!

NEW Super-Soft
Dr Scholl's Zino-pads

LAST WEEK END IN CUMBERLAND

FLY IN THIS GIANT 16 PASSENGER **TRI-MOTOR**

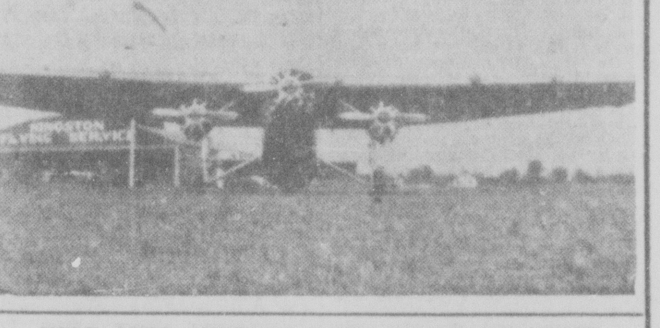

AIR TOUR ONLY
40c

DAILY RATES

11 to 11:30	40c
11:30 to 12	50c
12 to Dark	65c
SUNDAY	
9 to 9:30	40c
9:30 to 10	50c
10 to 12	65c
12 to 2	75c
2 to Dark	$1.00

HELD OVER ANOTHER WEEK DUE TO WEATHER
CUMBERLAND AIRPORT
LAST WEEK END — MAY 4-9

Chief Pilots—W. S. Kirkpatrick, Carl Parker
Co-Pilots—J. Fred Wood, Harry Anderson
Government Licensed Transport Pilots

THIS BIG SHIP USES
SINCLAIR H. C. GAS
EXCLUSIVELY

BRINGS SPEEDY COMFORTING RELIEF TO
ACHING SWOLLEN FEET

This wonderful preparation known all over America as Moone's Emerald Oil is so efficient in bringing relief to tired aching feet—the almost unbearable soreness goes over night — so good that thousands of bottles are sold annually.

Moone's Emerald Oil is safe and pleasant to use. It doesn't stain or leave a greasy residue. It is so powerfully deodorant that unpleasant foot odors from excessive foot perspiration are quickly killed. One bottle we know will show you beyond all question that you have at last found the way to solid foot comfort.

Carroll's Cut Rate Store and every druggist in the country will be glad to supply you—satisfaction guaranteed or money back.

—Advertisement.

O'Conor Cracks Down On Pin Ball Machines In Three Counties

Annapolis, Md., May 4.(AP)—Three counties' hope of salvaging legalization of pinball machines were slapped down tonight when Governor Herbert R. O'Conor vetoed legislation authorizing the devices in Anne Arundel, Charles and Prince Georges counties.

Pinball machines were outlawed in the rest of the state May 1 when the statewide licensing act, which the legislature refused to renew, expired.

O'Conor referred to the Democratic platform in vetoing the measure. The party plank "vigorously opposes resorting to pinball machines as a means of rasing revenue," the governor pointed out.

The proposed use of pinball revenues for charitable purposes in Anne Arundel and Charles counties failed to shake the governor's veto decision. Anne Arundel would have earmarked the revenues for relief. Charles county proposed to turn the license fees over to the La Plata hospital.

O'Conor said he had concluded that a majority of the people of Maryland are opposed to pinball machines. Referring to the charity revenue proposal, he declared that the "lefthanded method of legalizing these machines would be, I sincerely believe, a breach of faith."

In addition to medicinal uses, castor oil is employed in making soap, paint and varnish, linoleum and oilcloth, printing ink, cosmetics, aircraft lubricating oil and rubber substitutes.

Personal To Fat Girls

Now you can slim down your face and figure without strict dieting or back-breaking exercises. Just eat sensibly and take 4 Marmola Tablets a day, according to the directions.

Marmola Tablets have been sold to the public for more than thirty years. More than twenty million boxes have been distributed during that period.

Marmola is not intended as a cure-all for all ailments. This advertisement is intended only for fat persons who are normal and healthy otherwise and whose fatness is caused by a reduction in the secretion from the thyroid gland (hypo-thyroidism) with accompanying subnormal metabolic rates. No other representation is made as to this treatment except under these conditions and according to the dosage as recommended.

We do not make any diagnosis as that is the function of your physician, who must be consulted for that purpose. The formula is included in every package. Start with Marmola today and win the slender lovely figure that is rightfully yours.

Advertisement

LOOK! AT THE ECONOMY
Maytag WASHER NOW ONLY **$59.95** (At Factory)
Free demonstration—good trade-in—low easy terms

CUMBERLAND MAYTAG CO.
66 N. Mechanic St. Phone 848

Announcing
The NEW
Imperial PINT PACKAGE ICE CREAM

At The Low Price Of
15c PINT
At Your Imperial Dealer

Even the finest Ice Cream can be improved and Imperial Ice Cream Company has done just that — the New Pint Package of Imperial Ice Cream is truly the finest Package Ice Cream ever offered in this territory — one trial will convince you that Imperial Ice Cream is really finer, richer and more delicious. Your Imperial Ice Cream dealer will serve you with this finer Ice Cream, today.

In The Following Flavors
OLD FASHIONED VANILLA • • FRESH STRAWBERRY
CHERRY NUT • • OLD FASHIONED CHOCOLATE • • BUTTER PECAN

And The New Flavor Sensation
BLACK KOW Ice Cream

"A TREAT TO EAT"
CHOCOLATE IMP **5c**
Chocolate Coated Ice Cream On A Stick

REMEMBER HER — MAY 14th
Mother's Day Ice Cream CAKE $1.22

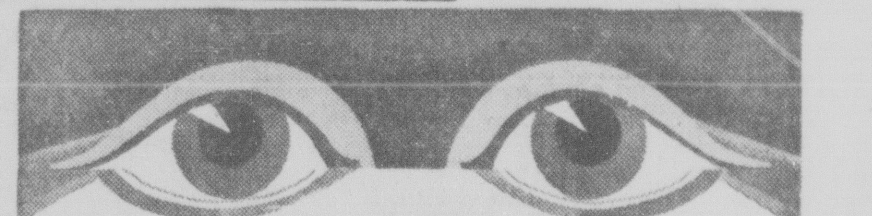

Open Your Eyes to
REAL SAVINGS

Ladies' House Slippers Soft Soles 15c

EXTRA SPECIAL!
Broken Lots Ladies'
DRESS SLIPPERS
Large Assortment
All Sizes
All Height Heels
$1.00

Big Girls' Crepe Sole
Jitterbug Slippers
Tan and White
Sizes 4 to 8

$1.00

SATURDAY SPECIAL
Boys' and Girls'
OXFORDS 55c
Sizes 8½ to 2

Infants' Reg. $1
PATENT OXFORDS
Sizes 2 - 2½ - 4
4½ and 5
48c

Ladies' and Growing Girls
SPORT OXFORDS
Black and Brown
Sizes 3 to 8
$1.00

Misses'
SLIPPERS
White straps and oxfords. Patent straps and oxfords. Sizes 8½ to 2. Don't miss this value.
79c

TENNIS SHOES
Sizes for Men and Boys
48c
With Leather Insoles
69c

Boys' Famous Make
Walton Oxfords
and
STEEL HEEL CLODHOPPERS
$1.48

Men's
DRESS OXFORDS
• All Black • All White
• All Brown
$1.48

Men's
WORK SHOES
$1.35
Rivited Sides
Plain Toes

CUT RATE SHOE STORES
Cumberland Frostburg Keyser

Radio Chains Will Have Beck's Talk

Polish Minister's Reply to Hitler Will Come Over Early

By C. E. BUTTERFIELD
Associated Press Radio Editor

New York, May 4 — Again the CBS and NBC chains are opening earlier than usual for an overseas broadcast Friday. This time it is to be the address of Col. Josef Beck Polish foreign minister, before parliament in Warsaw. The speech is expected to be in direct reply to that of Adolf Hitler last Friday. The time is approximately 6 a. m.

Will Close Season

Dr. Walter Damrasch's music appreciation hour of WJZ-NBC is closing its eleventh season on the air at 1 p. m. The finale will consist of the annual student achievement program in which the all-New York city high school orchestra of 124 pieces and the All- New York city high school chorus of 400 pieces will participate.

A broadcast from Washington at 11:15 a. m. on WJZ-NBC will originate from the Union Station, where Gen. Anatasio Somoza, president of Nicaragua, and Senora Somoza, are to be greeted by President and Mrs. Roosevelt. The Somozas are making a trans-continental tour.

De Moss Scheduled

Among other agenda items are: WEAF-NBC 11:30 a. m., Dr. Leslie Bates Moss, missionary and preacher, in first of a new summer series of devotional programs; WABC-CBS 8 p. m., Olson Welles drama, "Pickford Point," a change over the city previously announced; MBS-Chain 11, Notre Dame university senior ball, Freddy Martin's orchestra.

Senator Bennett Champ Clark of Missouri will speak on "Neutrality" in an added broadcast for WJZ-NBC at 9 p. m.

Radio Programs

FRIDAY, MAY 5

Eastern Standard—Subtract One Hr. for CST, 2 Hrs. for MT—P. M.
(Daylight Time One Hour Later)
(Changes in programs as listed due to last-minute network corrections)

5:00—Phi Beta Kappa Series—nbc-weaf
News; Piano Prog.—nbc-wjz-east
Broadcasting News Period—cbs-wabc
Muted Music by Orches.—mbs-chain
5:05—Alma Kitchell's Prog.—nbc-wjz
Daily Sports Resume—for wabc only
The Manhattan Serenade—cbs-chain
5:15—Malcolm Claire Story—nbc-weaf
Milt Herth and His Trio—nbc-wjz
Howie Wing on Aviation—cbs-wabc
5:25—Press News Period—nbc-weaf
5:30—Names Make News—weaf only
Dance Music Orches.—nbc-red-chain
Three Jesters Prog.—wjz-wbz-wgy
The Song Pictures—nbc-blue-chain
Bob Trout and Comment—cbs-wabc
'Front Page'—whk-wspd-wcae-wbax
5:45—Bill Stern on Sports—weaf-only
John Gurney Songs—nbc-red-chain
Lowell Thomas, Talk—nbc-wjz-basic
Hal Totten on Sports—nbc-blue-west
Harry Wood and Songs—wabc only
Sophie Tucker's Program—cbs-chain
The CBC Little Revue—mbs-chain
6:00—DistrictAttorney—nbc-weaf-east
Varieties from Vocals—nbc-wjz-east
Amos & Andy, Skit—cbs-wabc-east
Fulton Lewis, Jr., Talk—mbs-chain
6:15—J. Fidler, Movies—nbc-weaf-east
Herbert Foote, Organ—nbc-red-west
Dancing Music Orchestra—nbc-wjz
Lum and Abner, Dramatic—cbs-wabc
Race Track Jim, Drama—mbs-chain
6:30—Revelers—weaf-kyw-wbz-wmal
Dancing Music Orch.—nbc-red-chain
The ABC of NBC on tour—nbc-wjz
To Be Announced (30 m.)—cbs-wabc
Lone Ranger, Drama—mbs-wor-east
Front Page rpt.—wlw-wgn-kstp-kxok
6:45—J. Berch, Song—weaf-kyw-wmal
Dancing Music Orch.—nbc-red-chain
Adrian Rollini's Orchestra—nbc-wjz
Sam Balter's sports—wgn-wlw-kwk
7:00—Lucille Manners Con.—nbc-weaf
Don't Forget & A. Prescott—nbc-wjz
First Nighter, Dramatic—cbs-wabc
Johnny Presents—wor-wgn-wlw-only
7:30—The Chicago Jamboree—nbc-wjz
Burns and Allen Program—cbs-wabc
"Author! Author!" Quiz—mbs-wor
8:00—Abe Lyman Waltzes—nbc-weaf
Plantation Party Program—nbc-wjz
Orson Welles Playhouse—cbs-wabc
"Peter Quill" Dramatic—mbs-chain
8:30—Death Valley Days—nbc-weaf
To Be Announced (30 m.)—nbc-wjz
To Be Announced—mbs-wor
9:00—Guy Lombardo Orch.—nbc-weaf
To Be Announced (30 m.)—nbc-wjz
In Grand Central Station—cbs-wabc
Boone County Jamboree—mbs-wor
9:30—To Be Announced—nbc-weaf
Dance Music Orches.—nbc-wjz-east
Vocal Varieties rpt.—nbc-blue-west
Buddy Clark & Musical—wabc-only
Bob Ripley's Program—cbs-network
Dancing Music Orchestra—mbs-wor
9:45—News Comment—nbc-weaf-basic
Jimmy Fidler's repeat—nbc-red-west
10:00—Dance Music Or.—nbc-weaf-east
District Attorney rpt—nbc-red-west
News; Dancing for 2 hrs—nbc-wjz
News; Dancing for 2 hrs—cbs-wabc
Amos & Andy repeat—cbs-west-only
Dance Music Orchestra—mbs-chain
10:15—Dancing Orches. to 12—nbc-weaf
10:30—Nation's Playhouse—mbs-chain
11:00—Dance Music to 12:30—mbs-chain
12:00—Dancing Hour—cbs-chain-west

Social Items

Faculty Entertains

(Continued from Page Eight)

last night at Ali Ghan Shrine Country Club, Baltimore Pike, in honor of Mr. and Mrs. Charles L. Kopp. Mr. and Mrs. Kopp were presented with a piece of silver.

Attending the dinner were: Mr. and Mrs. Kopp, Mr. and Mrs. O. B. Boughton, Mr. and Mrs. James E. Solt, Mr. and Mrs. Henry Gregory, Mr. and Mrs. Lawrence A. Haslebach, Mr. and Mrs. Herschel M. James, Mr. and Mrs. Thomas R. Hinds, Mr. and Mrs. Boston E. Sherwood, Mr. and Mrs. Lee Dissinger, Mr. and Mrs. Carl Perdew, Mr. and Mrs. Victor H. Bauman, Mr. and Mrs. George W. Legge, Mr. and Mrs. Robert Morris, Mrs. Naomi Bennett, Mrs. Dorothy Schaidt, Mrs. Ada Hughes, Miss Jean Baer, Miss Lillian Boughton, Miss Veronica Coleman, Miss Julia Connell, Miss Georgie Dixon, Miss Margaret Hamilton, Miss Marjorie LaFollette, Miss Edwina Kraus, Miss Naomi Enfield, Miss Emily Lapp, Miss Elizabeth McFarland, Miss Edith McKelvey, Miss Lillian Myers, Miss Katherine Pafel, Miss Marie Parks, Miss Gertrude Ranck, Miss Helen Sanford, Miss Helen Smith, Miss Nellie Willison, Miss Evelyn Miller, Miss Yola V. Hudson, Harold Horn, Earl Latsch, John Long, Kenneth Mowen, Frederick Steidings, David Tenant, Simon Wilson, William Hodgson and Julius Lonnholn.

Robertson-Flettermen

Mr. and Mrs. Karl C. Fletterman, 502 Montreal avenue, announce the marriage of their daughter, La Verne, to Kenneth H. Robertson son of Mr. and Mrs. Howard D. Robertson, 223 Charles street, April 29, at the Methodist Church, Kernstown, near Winchester, Va., by the Rev. Homer Welsh.

Mrs. Robertson is employed in the office of the Cumberland Steel Company.

The couple will reside at 502 Montreal avenue.

LISTEN! TO THIS NEWS
NOW YOU CAN BUY THE ECONOMY
Maytag WASHER
FOR ONLY $59.95 (At Factory)
Free demonstration—good trade-in—low easy terms
CUMBERLAND MAYTAG CO.
66 N. Mechanic St. Phone 848

HAVE YOUR EYES EXAMINED
NOW!

COME IN . . .
----and have your eyes examined by a registered optometrist. Glasses fitted at very modest prices.
Glasses ON WEEKLY TERMS
GUARANTEE
Our glasses are guaranteed for one year. If lenses need to be changed within that time there will be no charge for replacement. Our frames and rimless mountings are also guaranteed.
ROGER Optical Co.
10 S. CENTRE ST. PHONE 18

ANETTE SHOP • ANETTE SHOP
Become acquainted with the finest All Silk Hosiery Values in CUMBERLAND • • •
12 New World Fair Colors . . . All Sizes
FRIDAY and SATURDAY

Buy Two Pair to get that Extra Wear!
Full Fashioned First Quality Perfect
CHIFFON Hosiery
Our Famous No. 950 59c
2 pair 99c
Our Finest Gauge No. 912 89c pr. 2 pair $1.75
Our No. 348—69c pair
2 pair $1.25
• You will Love the Quality
ANETTE SHOP
109 Baltimore St.
We Guarantee to Please You

PESKIN'S SPRING SALE
I. Miller's . . . Foot Savers . . . Foot Delight's . . . Sorority Girl . . . Rhythm Step and other Famous Makes . . . Greatly Reduced.
FOR THIS WEEK ONLY!
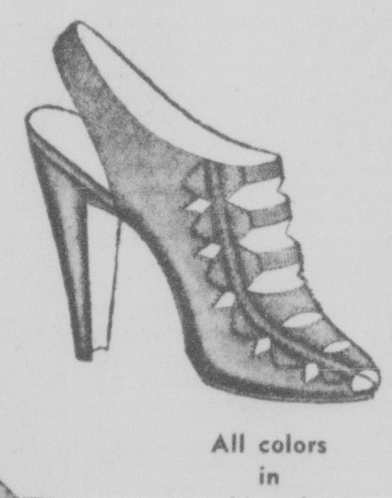
All colors in this sale

I. Miller's . . . Footsavers
Formerly priced 10.75 to 16.95
REDUCED TO
7.85 8.85 10.85
Rhythm Steps, Sorority Girl
Formerly $7.75—Reduced to
5.85
ALL COLORS ALL STYLES
AAAAA TO D

CARLISLE'S
Makers of I. Miller Ingenues
and
Foot Delights
Formerly $8.95 to $10.50
REDUCED TO
6.85
All Styles All Materials
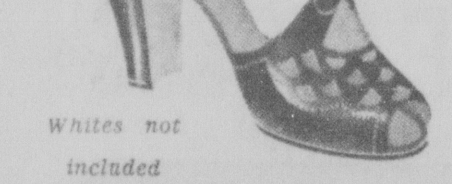
Whites not included
Sorority Girls
Beautiful Footwear
Formerly $6.95 and $7.95
Reduced to
4.85
AAAA TO C 2 TO 10
Not every shoe in the store. on sale
"Cumberland's Finest Shoe Store"
Peskin's REAL SHOES
133 Baltimore St.

5 AND 10¢ STORES
G.C. MURPHY CO.
WITH SELECTED MERCHANDISE TO $1.00
136 - 146 Baltimore St.
New Summer Wearables and Home Furnishings
At Savings Most Women "Know About"
A TRUE VALUE SENSATION!
ORIGINAL "TROPIC CRUISE"
New Spun Rayon

SUMMER DRESSES

• In beautiful Field Flower Prints
• Lovely Pastel Colors
• The Ever Popular Navy or Black
In regular and slenderizing larger sizes:—
14 to 20
38 to 44
46 to 52
ALL AT ONE LOW PRICE
$1.98
SECOND FLOOR

COPPER COATS $1.98
Sizes 14 to 20
Navy Blue
CREPE and TAFFETA COATS $1.98
Sizes 14 to 44
GIRLS' COATS $3.98
Sizes 7 to 14 years. The usual price would be up to $6.95. . . . Special

New!
Summer Felt Hats
White and Pastel Shades
For girls and women. Snap brims, medium high crowns and extra wide ribbon bands. Large and small head sizes.
$1.00

"Known Brands" - New Colorfast - PreShrunk
Cotton Dresses
• Sun Ray Fashions
• Lovable Frocks
• Fidelity Prints
• Monte-Carlo Fashions
Summer percales—sheers, broadcloths and poplins. Sizes for girls and and women—12 to 52.
98¢
Second Floor

BARGAIN TABLE
New Curtain Material
Regularly 19c yd. Includes chenille dots, madras designs, clip dots, nets, marquisettes. In all colors and patterns.
Special Saturday
yd. 10¢
Second Floor

New
Cottage Curtains
Cut full—top 23 by 45 inches—and sash 21 by 35 inches in Velveray character designs on voile ground. Green, red, or black—guaranteed fast colors.
59c Pr.
Counter 38 .... Second Floor

Tailored
CURTAINS
All over self colored madras marquisette. Three inch hems ready to hang. 78 inches wide, 2 1-6 yds. long. Cream and ecru.
$1.00 pr.
Counter 38.....Second Floor

New Priscilla
CURTAINS
In plain cocoa, brush-up cushion dots, madras figured. White cream and ecru. Full length 2¼ yds. long. 34 to 40 inches wide.
$1 Pr.
Counter 38.....Second Floor

Matching Pattern
GRASS RUGS
For summer porchwear in the following sizes:
27x54 Inches .... 25¢
36x72 Inches .... 59¢
48x84 Inches .... 89¢
54x90 Inches $1.19
5 ft. 9 in. x 8 ft. 8 in. $1.19
Counter 42 .... Second Floor

Oval Braided
RAG RUGS
Large size — 21x32 inches.
All colors.
59¢
Counter 42 .... Second Floor

Genuine
"Washable Clopay"
WINDOW SHADES
Will not crack, pinhole or fray. Washable with any mild soap and water. Size 36 in. wide, 6 ft. long. Green, ecru, dark ecru, cocoa brown, white and buff.
35¢
Counter 39 . Second Floor

Novelty Belgian
RAG RUGS
Size 22x36. Assorted colors and patterns.
$1.00
Counter 42 .. Second Floor

Large Ball Fringe
PRISCILLA STYLE CURTAINS
Flock dot marquisette in green, peach, rose, blue, yellow, cream and ecru.
8 inches wide, 2¼ yards long
$1.00
Counter 38 .... Second Floor

Special Saturday
Infant's Rubber Pants
Reinforced leg and waist. Natural, white and pink.
8¢
Second Floor

DELICATESSEN SPECIAL
"The best buy in town"
Brexel Farm (Package)
Lean BACON
Lb. Pkg. 25c
Counter 7 — Main Floor

Genuine
"Clopay" . . . Fibre
WINDOW SHADES
Tested and Approved 5060 Good Housekeeping Bureau
Guaranteed by Good Housekeeping as advertised therein.
Complete on roller, with brackets, nails and button featured in green, ecru, buff, cocoa brown, dark ecru and white.
36 inches wide—6 feet long
25c
Counter 39 .... Second Floor

DELICATESSEN SPECIAL
Martin's Delicious Tasty
Skinless WIENERS
Lb. 19c
Counter 7 — Main Floor

Four Countries To Frame a Common Answer to Hitler

Copenhagen, Denmark, May 4.(AP)—The foreign ministers of Sweden, Finland, Norway and Denmark agreed tonight to meet next Tuesday at Stockholm to frame a common answer to Adolf Hitler's proposals for a network of non-aggression pacts.

Reports from Sweden said the general impression prevailed that the Scandinavian nations would answer "no" to Hitler's proposals.

There were signs that Norway at least favored a rejection of the German proposals on the theory that any pact would be a departure from her traditional neutrality.

The foreign ministers consulted by telephone after receiving identical notes from Berlin and decided upon the Stockholm consultation at the urging of Foreign Minister Richard J. Sandler of Sweden.

Informed observers interpreted the German diplomatic maneuver as intended to forstall any British effort to link the Scandinavian countries by guarantees similar to those accorded Poland, Greece and Rumania.

Public reaction was prompt in Norway.

The Oslo independent newspaper Sjoeffarstidende said:

"Nobody in Scandinavia plans to attack Germany. Hitler said he had no plans to attack Scandinavia. A pact, therefore, is superfluous. x x x"

J. C. Hambro, president of the Norwegian Storting (Legislature) said that the government had made the wrong answer to Hitler's query on whether Norway considered herself threatened after President Roosevelt asked Germany and Italy to give guarantees to 31 nations.

The answer should have been, Hambro told the house, that after what had occurred in Europe everyone felt threatened by Germany.

It is not correct usage for a woman to make up in public, even to powder her nose and apply lipstick. If she is in need of a freshening touch, she should go where she will not be seen applying it.

BUY YOUR FISH AT A FISH MARKET

Baer's Mkt

48 Bedford St., Opposite City Hall
Phone 2147-R Free Delivery

FRESH SHAD
Roe lb. 23c Split lb. 15c
Shad Roe, pr. 35c

Trout	lb. 18c
Butterfish	lb. 15c
Rock (all sizes)	lb. 25c
Blue Pike	lb. 21c
Fillets	2 lbs. 25c
Haddock	lb. 17c
Red Bass	lb. 10c

100 FREE TRIPS WORLD'S FAIR
NEW YORK or SAN FRANCISCO
or $250.00 IN CASH
BUY ANY OF THESE TOILETRIES AND ENTER THIS THRILLING CONTEST

COLGATE DENTAL CREAM
GIANT SIZE 33¢

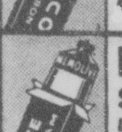
PALMOLIVE SHAVE CREAM
Lather or Brushless
GIANT SIZE 37¢

COLGATE TOOTH POWDER
GIANT SIZE 33¢

COLGATE SHAVE CREAM
Lather or Brushless
GIANT SIZE 37¢

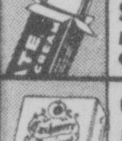
CASHMERE BOUQUET SOAP
NOW 2 FOR 17¢

VASELINE HAIR TONIC
NO. 1 SIZE 37¢

COLGATE PERFUMED SOAPS
3 FOR 15¢

1¢ SALE CASHMERE BOUQUET
HAND LOTION

LARGE SIZE 1¢
GIANT SIZE 35¢
BOTH FOR 36¢
YOU SAVE 19¢

SHOP & SAVE AT THE
CUMBERLAND CUT RATE DRUG CO.
57 BALTIMORE ST.

REORGANIZATION SELLING VALUES!

Public Service Department Store forced to sell due to financial reverses. Entire stock to be sold -- plus new owner's own stock from other stores.

MANY ITEMS NOT ADVERTISED 'ON SALE' —TOMORROW— SHOP EARLY!

Up to 19c Ladies
RAYON UNDIES
100 PAIRS, BIG ASST., BIG VALUES
10c
Main Floor

Children's
U'SUITS
Sizes 2 to 12. Waist style Nainsook. Full Cut.
19c
2nd Floor

Girl's
DRESSES
Sizes 2 to 14. Big Asst. While They Last!
19c
2nd Floor

Women's
GLOVES
A big table of gloves. Values to $1. Be here for these values!
19c
2nd Floor

Girl's 2-Pc. Crepe
PAJAMAS
Sizes 2 to 14. 69c value! Perfect quality! While They Last!
46c
2nd Floor

Women's Silk
DRESSES
Sizes 14 to 44. "A sell-out last week! Be here Friday and buy them! Hurry!
$1.00
2nd Floor

Boy's
SWEATERS
Sleeveless "Barrel" type. Bright colors! A marvelous value!
25c
Main Floor

Buy With Confidence!
NEW OWNER
Guarantee You Your Money Back. Exchanges Cheerfully Made.

ENTIRE STORE STOCK AND FIXTURES AT MONEY SAVING PRICES!

SAVING SALE!!

DRESSES
Hundreds of Them Just Unpacked!
See These
Sizes
12 to 20
38 to 50
16½-28½
VALUES NOW
$1.
$1.97
$2.97

SALE! ENTIRE STOCK
COATS AND SUITS
At New Low Sale Prices

SALE!
Women Hurry
Silk Slips
Silk Dance Sets
Silk Stepins
Batiste Gowns
Crepe Gowns
Crepe Pajamas
79¢
Values $1.00 and $1.45
2nd Floor

$10.00 Women's New
MANNISH SUITS
You'll grab these values . . . Sizes 12 to 20
$4.97
2nd Floor

Group Women's
DRESSES
Values to $1.00
Wrap-arounds too . . . While they last!
27c
2nd Floor

CHILD'S SWEATERS New Spring Patterns. Sizes 2 to 6.	25c
BOYS' ½ ZIPPER SWEATERS Part Wool. 79c Value.	39c
MEN'S 95c OVERALLS Full cut—famous makes—all sizes	69c
19c MEN'S SILK SOX 1,000 pairs on sale tomorrow.	pr. 10c
Ladies' Novelty Sweaters Yes! Two for the price of one.	2 for 75c
$1.00 MEN'S PAJAMAS New Styles. Fine Broadcloth.	79c
$1.69 young Men's SLIPON SWEATERS Full and ½ Zipper Styles.	97c
$1.00 Boy's Zipper SWEATERS All Sizes and New Colors Too!	79c
$1.00 Full Fashioned Silk Hose Yes! The Greatest Value Yet.	pr. 48c
$2.00 MEN'S HATS Brand New Spring Styles Too.	$1.19
Men's $2.50 & $3 Work Shoes Big Tables Full. All Sizes.	$1.64
19c Children's Spring Anklets Fine Quality Lisle. All Sizes.	pr. 10c
50c Ladies' Broadcloth SLIPS Built up Shoulder Style. All Sizes.	29c
$2 Boy's Wool Zipper Sport Sweaters Real Quality—All Colors—All Sizes.	$1.47
MEN'S FANCY SILK SOX Real Values—First Quality—All Sizes.	2 prs. 15c
$1.00 MEN'S WORK PANTS Covert Cottonade, etc., all sizes.	69c

15c HOPE MUSLIN
First Quality 36" Wide—yd. **10¢**

69c Full Fashioned
Knee-Hi Hose
New Spring Colors Pure Silk Pair **39¢**

50c MEN'S DRESS CAPS Real Values, Wool Too.	29c
29c Men's Shirts and Shorts, ea. Full Cut—Broadcloth—All Sizes	19c
MEN'S FELT HATS Light Weight. Spring Styles. All Sizes.	88c
1,000 Prs. WOMEN'S SHOES, pr. Styles and More Styles.	$1
BOY'S 69c DRESS SHIRTS Quality Broadcloth Fancies and Plain.	39c
$1.69 Boy's full zipper SPORT SWEATERS New Colors—Sizes 26 to 36—While They Last.	97c

MAURICE'S
SUCCESSORS TO
Public Service Dept. Store

Get Here Now and Get First Crack

Men's Suits

And SPRING TOPCOATS
Taken From Regular Stock
Calling all men who like REAL BARGAINS in high-type SUITS! A sale that offers everything! Wide choice! Selected patterns!

NOTE
These fine clothes taken from our regular stock

$11.97

Be Here Early You'll be glad!

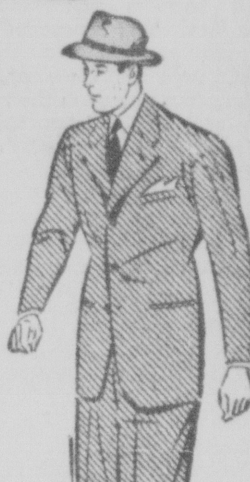

- Every New Color
- Every New Pattern
- Every New Model

A sale for every man in every walk of life! Sport suits . . . dressy types . . . conservative models! Suits for everyday business!

STYLES	MATERIALS
Single-Breasted	Cassimeres
Double-Breasted	Worsteds
Wool Worsteds	Tweeds
Chalk Stripes	Herringbones
Powder Blues	Basket Weaves
Herringbones	Nubby Wools
TOPCOATS	Serges
Novelties	**MODELS**
Covert Cloths	Regulars
Tweeds	Longs
Single-Breasted	Shorts
Double-Breasted	Stouts
Balmacaans	Sizes 34 to 44

Wallpaper Paint

MAY SALE SPECIALS

Newest 1939 30-inch Plastics, 15c to 20c values. Room lot complete $1.95. **8c** Single Roll

All beautiful New Patterns. Kitchens, Bed Rooms, Living Room, Halls. Room lots complete $1.55. **5c** Single Roll

Manor 4-Hour Enamel. Oriental Floor Paint
A regular 85c value that satisfied thousands, quart **69¢**

A very limited quantity— SAVE
Our Famous 9x12 Rotarus Waranteed Rugs. **$3.95**

MAURICE'S
SUCCESSORS TO
Public Service Dept. Store

Demand for Wage Increase Next Step, Coal Official Says

Sullivan Says It Will Supplement Closed Shop Plea

Move Planned To Encourage Continuation of Shutdown Is Claim

Charleston, W. Va., May 4 (AP)—The tightening Appalachian coal wage deadlock brought the prediction from a coal source here tonight that the next step of the United Mine Workers will be a demand for increased wages.

The sub-committee of eight operators and miners announced in New York they had disagreed over a proposed new contract to put 338,000 miners back to work and would so report at a meeting of the full scale committee tomorrow.

Jesse V. Sullivan, secretary of the West Virginia Coal Association, said::

Refuse Proposal

"My information from New York advises that the mine union led by John L. Lewis has declined to accept the modified proopsal to make the United Mine Workers the exclusive bargaining agent for employees and employers in the Appalachian coal area.

"It is expected, when the scale committee meets Friday, that Lewis will supplement an appeal for the closed shop, which would give him a monopoly of mine labor, with a demand for increased wages.

"By doing so he will seek to allay the sentiment among the miners to end the useless labor controversy he provoked and encourage them to continue the suspension which resulted from his failure to renew the former contract."

Union Spokesmen in New York

Spokesmen for the United Mine Workers were in New York with the union's policy committee and were not available for comment.

More than 100,000 West Virginia miners have been idle since April 1 when the old contract expired.

Reports had been current about the coal fields for several days that a settlement was imminent but the news from New York was of a pessimisitc nature and few sources here believed the deadlocked negotiators would get together, unless there is direct federal intervention.

Sullivan in his statement said reports to his office showed a "decided trend of sentiment" among miners to return to work. He added:

Operators Willing

"Operators advise they are willing and have been ready since April 1 to renew the former contract for a period of two years and operate the mines under the same terms and conditions of the old wage contract.

"All business and industry in West Virginia is dependent on the continued operation of the coal mines. Even the state and local governments rely upon the revenues from coal and related industries. Our reports show unanimity of opinion in opposition to making further concessions to Lewis. If Lewis is to be crowned as America's dictator the free mountaineers of West Virginia will not wear the yoke."

Hits Wagner Act

Sullivan contended that in "his refusal" to open the mines the UMWA chieftain "is expectant that the maladministration of the Wagner act will continue and sustain his position."

"The present confusion in the industry is due to this lopsided legislation," the association secretary declared. "West Virgoinia operators have been inclined to continue their labor relations with the United Mine Workers but there is doubt today that a majority of the mine workers want the Lewis union to represent them. The present controversy indicated the necessity for revision of the Wagner law, and Congress should act without further delay."

Uncertainty Supplants Hope in W.Va. Coal Fields

Charleston, W. Va., May 4 (AP)—An attitude of disappointment and uncertainty supplanted a feeling of hope tonight in West Virginia, where one-fourth of the state's business depends on the coal mines.

Reports from New York that the Appalachian wage sub-committee was in disagreement brought pessimistic comment from several sources and predictions there would be a complete breakdown in negotiations unless there is direct federal intervention.

However, Labor Secretary Per-

(Continued on Page 19)

PROFERROR WEDS GIRL, 16

Professer Arthur Dean and his child bride

Formerly on the faculty at Indiana university, Prof. Arthur Dean, 59, is pictured with his child bride, Bernice Marie Parks, 16, at their hill home 15 miles north of Branchville, Ind. The girl is reported to have broken her engagement to a classmate to marry the professor.

Commencement Date Is Fixed

Kingwood High School Seniors Will Receive Diplomas May 25

Kingwood, May 4—Commencement exercises for the graduating class of Kingwood high school will be held in the school auditorium May 25 at 8 p. m. The exercises will be held under the general direction of the seniors, which has been the custom of the local school for the past six years. Approximately forty to forty-six students will receive diplomas, which will be presented by Prof. Lawrence Losh.

The Junior-Senior Prom will be held May 20 in the high school gymnasium following the banquet in the dining room of the Methodist Episcopal church. Johnny Born and his orchestra will furnish music for the prom.

Pythians Meet

The Knights of Pythians Brown Lodge No. 52 held initiation Tuesday night in the Lodge Hall on Main street. Three new members were initiated: Arthur White, Portor Eliason and Clifford Lyons.

League Rally Is Held

The Morgantown sub-district Epworth League Rally of the Methodist Episcopal church was held Tuesday evening at Rowlesburg. The Rev. A. S. Wolfe, pastor of the church, was in charge of the Candlelight service. New league officers were installed, followed by a Communion service for all members present. A social hour of games and songs ended the program. Refreshments were served by a committee.

The next rally will be held in Thomas, but no date was set. Those from Kingwood attending were the Rev.Oran D. Curtis, Pat Crogan, Patty Shay, Pearl Jennings Lincoln, Sara Louise Trembly, Elizabeth Hartman, Katherine Hardesty, Betty Jo Bonafield, Marjory Wilson and Edith Laird.

Brief Items

Mrs. Kenneth Schaffer entertained members of her bridge club Tuesday afternoon at her home. Prizes were won by Mrs. Frank M. Carroll, Mrs. Jesse Moser and Mrs. Edward B. Carroll.

Several members of the Foreign Missionary society of the local Methodist Episcopal church are planning to attend the Missionary Convention being held in Grafton this week.

Mrs. H. Foster Hartman, Mrs. Will Lenhart, Mrs. C. V. Michaels, Mrs. Walter Metheny, Mrs. Mary B. Walls, attended a quilting party held in Albright Wednesday.

Philip Contic and E.A. Koch were calling on friends and relatives in Clarksburg this week.

Mrs. O. R. Thomas and daughter Mary Jo, Grafton, and Mrs. Mankis, Arthurdale, were guests Tuesday at the home of Mr. and Mrs. Vester Smith.

Isaac Conn and family have moved from the Pratt property on Main street to the Crane property on High street.

Former College Head Is Suicide

Ex-President of Broaddus College Took Own Life, Coroner Says

Morgantown, W. Va., May 4 (AP)—The fully-clothed body of 70-year-old Wayland Fuller Reynolds, onetime president of Broaddus college, was found in a bathtub yesterday.

Coroner Edwin Cameron said Reynolds took his own life.

Members of the family said Reynolds, son of a former acting president of West Virginia university, had been in ill health.

Reynolds was educated at West Virginia university, and later taught at Peabody Normal school in Nasnville, Tenn., and Doane Academy of Denison university at Granville, O. He was president of Broaddus before the college moved from Clarksburg to Philippi.

Reynolds is survived by four children, Mrs. Vivian Boughter, of the University of Tennessee faculty; Mrs. John Gibson of Morgantown; Dana F. Reynolds, of the U. S. Department of Agriculture; and Carroll F. Reynolds, reference librarian of the Oklahoma Agriculture and Mechanical college.

Coal Shutdown Is Blamed For Smelting Co. Layoff

Moundsville, W. Va., May 4 (AP) — Fifty employes of the United States Smelting company have been laid off because of the coal shutdown, President Harry Lohman announced today.

He said 300 more would be idle the first of the week for the same reason and reported the company's coal supply is rapidly being depleted.

To Attend Meeting

Charleston, W. Va., May 4 (AP)—State Treasurer R. E. Talbott announced today he would attend an executive committee meeting in Chicago to arrange for the August 13-15 convention of the National Association of State Auditors and Treasurers. Talbott is second vice-president.

Teachers College Sends Delegates To State Meeting

Geography Teachers Leave Today for Annual Session at Salisbury

Frostburg, May 4.—Professor Ivan C. Diehl, head of the geography department at State Teachers' college, and the Misses Irene Condry, Margaret Jones, Rita Casey, Ruby Dahlgren, Margaret LaFar and Angela Brady, of the College Elementary School staff will leave tomorrow (Friday) afternoon by motor for Salisbury, where they will attend a meeting of the geography section of the Maryland State Teachers' Association.

The party wil lspend tomorrow night in Baltimore and then proceed to Salisbury on Saturday morning, returning to Baltimore Saturday night.

Miss Annie B. Gray, head of the art department at the college, will participate in a meeting of art teachers at the Maryland Art Institute.

Following a luncheon at State Teachers college at Salisbury Saturday noon, the geography section will open its meeting, with Dr. Leon Garshall of American university, Washington, D. C., as the chief speaker. A number of teachers and supervisors from the Eastern Shore will also participate in the meeting.

Following the afternoon session, there will be a field trip to Crisfield, where those attending the meeting will have an opportunity to study the seafood industry of Chesapeake Bay first-hand.

This is the third annual spring meeting of the geography section. John L. Dunkle, president of the local teachers college, has invited the geography section to hold its 1940 spring meeting at the college at Frostburg.

Dance Planned

Frostburg Lodge No. 470, B. P. O. Elks, will sponsor a semi-formal dance Friday evening, May 12, at the Clary Club, the event being the annual Spring Frolic of the fraternity. Music will be furnished by Darrell Zeller's orchestra, formerly the Henry Grusendorf orchestra. The committee in charge consists of Homer Griffith, Earl Weishour, Paul Wagner, Joseph Montana and Frank Ruffo.

Frostburg Briefs

Former Sheriff and Mrs. George Kemp entertained Sunday at their new home in Borden in honor of the birthday of Howard Kemp. Guests included Mr. and Mrs. Howard Kemp, Charles O. Kemp, this city, and Mrs. Gladys Kemp Knoke, Baltimore.

William Leatham, of Battle Creek, Mich., a former resident of this city, who was here during the past week, brought greetings to members of the First M. E. church from the Rev. J. W. R. Sumwalt of Danville, Ill.

The Rev. Mr. Sumwalt, pastor of the church from 1901 to 1904, was responsible for securing the aid of the late Andrew Carnegie in having the present church organ installed in the church. For this service and his devotion to the local congregation, he is remembered with high esteem by Methodists of Frostburg and vicinity. Mr. Leatham attended Rev. Sumwalt's church in Danville several weeks ago and heard him preach.

An unsuccessful attempt was made early this morning to rob the Eagles' lodge room at the corner of East Main and Uhl streets. Holes were cut in the doorway, but the robbers were evidently frightened away. Nothing was taken, but considerable damage was done to the outside doorway of the building. Local police are investigating the case.

Frostburg Personals

John Byrnes, Fairmont, W. Va., a former resident of this county, is the guest of relatives in Eckhart.

Mr. and Mrs. William Seibert have moved their place of residence from Eckhart to Frog Hollow.

Mr. and Mrs. Oscar Nash have moved their place of residence from West Main street, this city, to 406 Virginia avenue, Cumberland.

Mr. and Mrs. Charles Day have moved from 92 Mt. Pleasant street, this city, to Bowman's Addition, Cumberland.

Mrs. Mary Wampler, Garrett county, is a surgical patient at Miners' hospital.

Bernard Schreiber, young son of Mr. and Mrs. Joseph Schreiber, is seriously ill at his home in Eckhart.

(Continuel on Page 12)

Record Number Will Graduate In Garrett Co.

Applicants for Diplomas Total 214; Oakland Breaks 100-Mark

Oakland, May 4—Two hundred and fourteen seniors of the six high schools of Garrett county will be graduated in June, providing those named on the tentative lists complete their work between now and the end of the term, according to Franklin E. Rathbun, county superintendent of schools. This is the largest group of seniors ever to be named in Garrett county.

The girls outnumber the boys as usual, this year by 30, the lists including 122 girls and 92 boys.

Oakland leads the list in number of graduates, with a tentative group of 104, almost half of the entire number in the county. This is fourteen more than the previous year and the first time the number has ever reached the 100-mark. Grantsville's list took a big jump this year, the list having 43 names. Others are as follows: Accident, 23; Friendsville, 17; Kempton, 4; Kitzmiller, 23.

Graduation exercises for Grantsville and Oakland will be held on June 7; for Friendsville, Kempton and Kitzmiller, on June 8; and for Accident, on June 9. The list of graduates follows:

Accident High

Academic—Marjorie Louise Railey, Betty Louise Scrogum, Evangeline Mae Williams.

Vocational—Thomas Louis Brobst, George Solomon Glass, Paul William Hanft, John Wesley Herring, Clark Austin Kolb, Eugene Stanley Schlosnagle, Hubert Elwood Sebold, Margaret Elizabeth Schmale, Gladys Marie Kaese.

General—Emerson Hughes Alexander, Robert Aubra Storey, Vernon Joseph Seibert, Marjorie Meta Fickenscher, Bessie Marie Friend, Ethel Marie Friend, Ethel Ruth Glotfelty, Gladys Anna Kamp, Gertrude Elizabeth Mallau, Kathleen Marie Miller, Nellie Rachel Zimmerman.

Friendsville High

General—Darius Ruben Fike, Troy Russel Fike, Leslie Garrett Guard, Irvin Arthur Lowdermilk, Hugh Delane Sisler, Wilbur Park Thomas, Ella Louise Dixon, Emmie Maude Faucett, Helen Jeannette Frantz, Ireta Vanyla Friend, Dorothy Elizabeth Glenn, Lucille Immogene Greenwood, Dorothy Lee Sisler, Laurine Francis Sisler, Hazel Jane Speicher, Margaret Ireta Umbel, Viola Vitez.

Grantsville High

General—John Allen Baumgarten, Edison Elmer Beachy, Carl Freeman Broadwater, Robert Dietle, Cecil Clair Edwards, Clark Wayne Fortney, James Emerson George, Garland A. Hummel, Carl Staples Klink, Paul Eugene McKenzie, Mark Warnich Miller, Rodney Carson Patton, Vernon Warnick, Kenneth Elwood Wilburn, David Lewis Yommer, Harold Luther Yommer.

Violet Virginia Baker, Helen June Beachy, Frances Rita Blocher, Hazel Viola Bowser, Grace Pauline Brenneman, Mabel Juanita Broadwater, Ruby Jean Buckel, Grace Viola Dietrich, Laura Rosalie Durst, Grace E. Hanft, Edna Elizabeth Lewis, Eva Savilla Miller, Vera Virginia Miller, Evelyn Beulah Oester, Phyllis Lucille Patton, Alverta Wilma Ringer, Mary Elizabeth Schaefer, Rosella May Spiker, Grace Arlene Swauger, Cora Alverta Walls, Mary Alice Warner, Jane Camilla Wiley, Margaret Anna Younkin, Lydia Alverta Zehner.

Kempton High

Academic—Robert Day, Mike Ryan, Tlelma Virginia Cassidy, Helen Joann Povish.

Kitzmiller High

General—Walter Franklin Campbell, Peter Patrick Cardaro, Wilmer Curtiss Crosco, Charles Leonard Davis, Louise Milavec, Joseph Edward Markley, Jr., James Wilson Moore, Charles Everett Paugh, Jr., Augustus Victor Pratt, Irvin Leslie Sharpless, Josie Francis Yukon.

Frances Mae Barnhouse, Opal Pauline Clark, Christine Alberta Ellifritz, Anna Abigal Harvey, Juanita Marie Junkins, Ruth Lucille Kinkead, Wanitta Mae Knitts, Evelyn Merle Paugh, Millie Louise Pratt, Esther Margaret Price, Carol Eleane Sowers, Lena Mae Tasker.

Oakland High

Academic—Richard Warren Brock, James Arthur Chisholm, Paul Vincent Fazzalari, James Joseph Helbig, Arthur Ellsworth Naylor, Jr., Robert Augustus Nicholson, William Edward Sharps, Stanley Smith Stahl, Jr., James Burk Williams.

Martha Jane Baird, Velma Florence Browning, Mary Emma Chaires, Ruth Isabel Filsinger, Rhea Belle George, Mary Frances Hipsley, Catherine Virginia Jewell, Beulah Virginia Kahl, Dorothy Drusella Kesner, Mary Isabelle Love, Illene Ruth Martin, Mary Virginia Mitchell, Vivian Ruth Paugh, Elva Florence Porter, Susanna Porter, Adra Marie Ream, Marie Elizabeth Schmidt, Mildred Louise Schmidt, Lois VanCleve Sincell, Mary Sue Sweitzer.

Commercial—John William Calcamp, James Edward Glass, Wallace Eugene Hardesty, Stanley Michael Lucas, Cecil Warren Minard, Harry Gayle Sanders, Hal Franklin Schell.

Opal Bernadine Calhoun, Helen Jane Compton, Lorena Grace Fitzwater, Beulah Irene Harvey, Dorothy Lucille Harvey, Frances Geraldine Harvey, Elma Mae Hartzell, Marjorie Fern Hinebaugh, Grace Louise King, Violet Eloise McIntosh, Elizabeth Lucille Paugh, Hazel June Ream, Pauline Elizabeth Reckner, Bettie Jane Rexrode, Nancy Jane Schekells, Helen Fisher Shobe, Helen Marie Shreve, Rosemary Simpson, Vera Blanche Welch, Mabel Victoria Wilt, Mary Elaine Wolfe, Virginia June Yost.

General—Dwight Vernon Clary, William Bernard Faherty, James Carrol Foley, Henry Lee Gibson, John William Gilmore, Timothy Michael Gilmore, Albert Joseph Jordan, Franklin Wallace Junkins, Garland Alvin Lewis, George Arden McIntosh, Paul Ford Nazelrod, Robert Charles Root, Clester Byron Skipper, George Shirley Stewart, James Thomas Stickley, James William Sweitzer, Leo Theodore Truban, Joseph William Whorton, Matthew Wooddell.

June Arlene Bickford, Mary Christina Compton, Martha Louise Glotfelty, Beryl Virginia Gnegy, Elssie Mildred Godwin, Fayetta Williams Griffith, Dortha Elizabeth Hardesty, Blanche Evelyn Kisner, Lorena Macil Queer, Mary Violet Stickley, Alice June Whitmer.

Vocational—Ralph Vernon Baker, George Arvin Crowe, Floyd Lee Durst, Glenn William Killius, Donald Richard King, Ernest Junior Moreland, Elbert Otis Riley, Jesse Paul Skipper, Harold Evert Steyer.

Lorena Maxine Baker, Alberta Juanita Cannon, Mary Maxine Mason, Olive Catherine Reckner, Dorothy Louise Steyer, Evelyn Alberta Teagarden, Voida Tessiebell Warnick.

Jobless Compensation Board Gets Subpoenas For Two Coal Co. Officials

Montgomery, W. Va., May 4 (AP)—The Unemployment Compensation Department obtained subpoenas today for two officials of the Semet Solvay company to bring them to the hearing on appeals from the State's refusal to grant jobless benefits to miners during the soft coal shutdown.

Director John S. Stump, Jr., asked for the orders after representatives of the concern failed to appear at the hearing.

Trial Examiner Henry Sims, who is hearing the cases for the Board of Review, announced earlier in the day that the cases of 136 miners employed by the Solvay company could not be consolidated without company testimony.

Consolidation of cases of employes of each company has been done to expedite the hearings.

Stump asked that officers bring in Thomas C. Miller, general plant superintendent at Longacre, and Russell Ward, the company's mine foreman, tomorrow morning.

Most of the third day of the hearing was devoted to establishing the status of employes of the Allied Diggs Coke company, which cokes coal under contract for the Kanawha and Hocking Coal company.

Four Youths Held In Copper Theft

Piedmont, W. Va., May 4—Four Beryl youths were ordered held under $500 bond each for action of the July grand jury on charges of stealing copper wire from the Western Maryland Railway company after a hearing today before Justice-of-the-Peace Paul S. Thomas.

John Kady and Floyd Droll pleaded guilty to the charges, while Earl H. Wildman and John B. Shannon entered not guilty pleas. The latter were represented by Attorney H. G. Shores, of Keyser.

The prosecution was conducted by H. B. Clark, of Cumberland, special agent of the railway.

Golden Horseshoe Contest Winners Go to Charleston

Four Mineral County Students To Spend Week-End in Capital

Keyser, W. Va., May 4—The four winners of the Golden Horseshoe examinations given in Mineral county schools left today on a trip to Charleston, accompanied by Luke McDowell, clerk to the county school superintendent, and Miss Maxine Baker.

The four who were taken on the trip to the state capital as an award for their high grades in the tests are Eloise Twigg and Joe Blundon, of Keyser junior high school; Leta Spangler, of Ridgeley high school; and Lillian Redman, of Howard (colored) high school, in Piedmont.

They will return Saturday.

Waives Hearing

J. K. Armentrout, of Bayard, today waived a hearing scheduled to be held before Justice of the Peace J. E. Aronhalt, after a coroner's jury held him guilty of reckless driving in the death of Hunter Redman, 57-year-old Keyser negro.

Armentrout was the driver of a car that struck and killed Redman here Saturday night.

After waiving the hearing upon the advice of his attorney, H. G. Shores, Armentrout posted $500 bond for his appearance at the July term of Circuit court.

To Attend Meeting

Superintendent of Schools Paul C. Rouzer said today the board of education will attend a meeting of the County Principals' Association tomorrow (Friday) night at the court house.

Following the principals' meeting the board will resume a session car-

(Continued on Page 19)

SACRIFICE SALE

To settle estate will sell at a sacrifice two double houses Main street extended, Westernport. All rented. Will net the purchaser fifteen per cent on investment. C. W. Gretzner. Adv.—N-T—May-5-6-8

DANCE
Round and Square
Cresap Tavern
At Cresaptown, Md.
Every Saturday Nite
Music by
BELL HOPS
Sponsored by Teamster's Local 453

If You Can Save 51c
DON'T SPEND $1.00 FOR MEDICINE
Old Mohawk Only 49 Cents

Get a big, family size bottle of OLD MOHAWK for only 49 cents. Sold on money-back guarantee. If attacks of constipation give you tired feeling, drowsiness, biliousness, acid indigestion, headache, sour stomach, pain in back or limbs such conditions are generally corrected when OLD MOHAWK removes waste matter from the bowels. Try it today.
Sold by
T. & S. DRUG STORE
Frostburg, Md.
Advertisement

Special! 82-Piece Beautiful
Dinnerware Ensemble
Only $7.95
EASY CREDIT
You get a 32-piece dinnerware set, a 26-piece silverware set and a 24 glass set all for only $7.95.
PEOPLES STORE
77 Baltimore St.

—Bids Wanted—

The Mayor and City Councilmen of Frostburg, Md., will accept bids for the collection of garbage Monday, May 8, 1939, at 7:30 p. m. The Mayor and Councilmen reserve the right to reject any or all bids. Information pertaining to the collection will be supplied by the city clerk.

Mayor and Councilmen

Roland Lammert, City Clerk

Queen Make

Frocks in New fabrics with that expensive look. In a wide variety to meet your needs from trimly tailored to softly feminine.

Spun Rayon,
Spode Prints
(Rayon & Silk)
Lido Spun
(Rayon, Silk and Flax)
Queenella Crepe and Crystal Sheer Bemburg Rayon

They're fast colors
They're Guaranteed Washable

Prices Ranging from—
$2.98 $3.98
$5.95 $6.50
and $7.95

THE HITCHINS BROS. CO.
Frostburg Maryland

ETTA KETT

By ROBINSON

...tty Everett Is ...amed Queen; ...estival Planned

...e School To Hold Event ...Near Future; Attendants Selected

...esternport, May 4.—Betty Ev... eighth grade pupil, will be ...ned May queen at the annual ...oor May festival which will be ... at Luke school at a date to be ...ted, depending on weather con...ons. Malcolm Worgan will ...n the queen.

...hers in the queen's entourage ... be: guards, Wayne Funkhous... Eugene Smith, George Dick and ... Ashby; candlebearers, Junior ...eman, Robert Moyer; stand...earers, Augustine Diaz, James ...iams; flower girls, Marie Ser... Mildred Walker, Rosemary ...gan, Alvera Complesi; train...ers, Helen Noffsinger, Joan Con... crownbearer, Noel Haywood; ...cesses, Dorothy Poland, Jean ... Betty Clark, Opal Dellinger.

...merican songs of the various ...ods in the nation's history will ...resented in a program arranged ... teachers of the school with ... cooperation of Mrs. Ether Mc... Bowden, music instructor.

...rs. Eleanor Guy Drane will be ...charge of the May pole dance ... the Indian music; Mrs. Evelyn ...son Malcolm, the Southern and ...il war music; Mrs. Veronica ...kem Bell, the modern and ...stern music; Miss Winnie Pea... the colonial music; Principal ...G. Fatkin, the sacred and Steph... Foster music. Mrs. Bell and Mrs. ...lcolm will direct the procession... and recessional. Miss Peacock ... Mrs. Drane will have charge of ... decorations.

... chorus will sing from the school ... Mrs. Malcolm and Mr. Fat... will play the piano accompani...nts.

...y Scout Rally

...oy Scouts of the Tri-Towns dis... will hold a rally featuring inter-group contests Wednesday evening, May 10, at 7:30 o'clock at the Barton high school.

Each troop will enter a team in each of the six events and will be scored for first, second and third place. First place will win fifty points; second place, thirty points, and third place, ten points. A prize will be awarded the troop with the highest score.

The events will include signalling, knot-tying, first aid and lost shoes relays and two judging events. Alton R. Fortney, Luke, scoutmaster of Troop No. 2, of Piedmont, is in charge of the meeting, which is the first of its kind to be held in this district.

Police Chief Sentenced To Pen for Manslaughter

Princeton, W. Va., May 4 (AP)—Russell H. Lambe, former Matoaka police chief, was sentenced today to from one to five years in the penitentiary for voluntary manslaughter in the slaying of a miner Lambe said resisted arrest last New Year's Eve.

Criminal Judge John McGrath sentenced Lambe after overruling a defense motion to set aside the verdict in the shooting of Albert Lester of Springton. The court called the sentencing "painful duty" because it had known Lambe as an efficient, kindly officer" when he was on the Princeton police force.

The court granted a stay of execution until the Circuit court passes upon an appeal.

Green-Cowatch

Miss Margaret Cowatch, Westernport, and Gordon Green, Lonaconing, were married Friday evening at St. Peter's rectory, by the Rev. Joseph Lansinger.

Miss Mary Dorothy Reagan, Westernport, and William McKone, Jr., Piedmont, were the attendants.

Both the bride and bridesmaid wore dark blue suits with white accessories.

Mrs. Green is a daughter of Mr. and Mrs. Francis Cowatch and is a graduate of St. Peter's high school. She has been employed at the G. C. Murphy store, Piedmant.

Mr. Green, son of Mr. and Mrs. A. F. Green, is a graduate of Central high school and is employed at the Celanese plant.

After the ceremony the couple left for a wedding trip to points in Virginia. They will reside in Lonaconing.

Tri-Town Briefs

Mr. and Mrs. James A. Welsh and family, Westernport, visited in Fairmont Sunday.

Mrs. Marie Wilson, who has been confined to her home by illness, entered the University hospital, Baltimore, today. She was accompanied to Baltimore by her husband, Dr. Paul R. Wilson.

Scoutmaster Alton R. Fortney, of Troop No. 2, and George McDowall, Charles Dayton, George Hanna, Louis Biggs and John DiUbaldo, troop leaders, held a meeting Tuesday evening at the Fortney cottage on Deep Creek lake to make plans for activities during May. An overnight hike to the lake May 20-21, will be in the form of a troop jamboree in preparation for the Potomac Council jamboree in June. The monthly outing during April was a trip to Stony River dam last Sunday. Thirty scouts made the trip.

Dr. and Mrs. Eldred Roberts returned to Baltimore yesterday after spending several days with Mr. and Mrs. E. J. Roberts, Westernport.

The spring dance of the Piedmont Junior Woman's club will be held Friday night at the Clary Club. Music will be provided by Gus Zeller's orchestra.

Westernport Girl Scouts will hold an investiture ceremony Friday evening at 7:30 o'clock in the Bruce high school auditorium. Thirty-five scouts will be invested by Miss Alice Ayres, captain.

Mrs. Burton Housley, past president of the Westernport-Luke Civic club, was elected president of the Allegany County Federation of Women's clubs at its annual meeting at the Ali Ghan Country club, yesterday. Mrs. Lucille Krantz, Mrs. R. C. Roberts and Mrs. Charles E. Dellinger were representatives of the Westernport-Luke Civic club. Eleven other members also attended.

Golden Horseshoe Contest Winners Go to Charleston

(Continued from Page 18)

ried over from Monday night to appoint teachers in the schools of the county for the coming year.

Keyser Briefs

L. K. Lewis, of Chicago, traveling engineer-inspector for the PWA, visited the five school construction projects in Mineral county. Schools under construction in the county are located at Keyser, Fort Ashby, Ridgeley, Piedmont and Elk Garden.

E. Prentiss Shores, and his sister, Miss Pansy Shores, have gone to Hot Springs, Ark., for a visit.

The Keyser Community Garden Club announced today that it would furnish clumps of azalea and rhododendron to anyone desiring them upon payment of transportation costs from Tucker county, where the plants are dug. Miss Pauline Gelwicks, treasurer of the club, said the cost would not run over 25 cents a clump.

A meeting of the executive board of the Woman's Club of Keyser has been called for 2:30 Friday afternoon at the home of the president, Mrs. W. H. Barger.

Horse Tramples 73-Year-Old Man

Meyersdale Church Sexton Seriously Injured in Farm Accident

Meyersdale,Pa., May 4—A 73-year-old Meyersdale church sexton was reported recovering today from injuries received Tuesday when he was knocked down and trampled by a horse and run over by a manure spreader on a farm near here.

Wenzel hospital attendants said that the man, Hiram Beck, of Olinger street, suffered a compound fracture of the right leg and multiple bruises and contusions. His condition was regarded as satisfactory.

Mr. Beck, sexton of Zion Lutheran church, was injured as he assisted his son, Herman Beck, at his farm near Hay's Mill. The aged man was helping load a manure spreader when one of the horses attached stripped his bridle and started to run away.

Mr. Beck ran around in front of the horse in an attempt to stop him, but was knocked down and trampled, and the spreader also passed over his prone body.

Hurt in Crash

Mrs. Peter Felker, aged 60, suffered a severe laceration of the chin and other injuries when the car she occupied crashed into a truck here Tuesday night. Attendants at Wenzel hospital, where she is a patient, said she was also suffering from shock.

Mrs. Felker's chin was gashed when she was thrown against the windshield by the impact. She was riding in a car operated by her son-in-law, Peter Deist, headed north on Beachy street, when it collided with a laundry truck driven by Paul Lint, which was entering Beachly street from Seventh street. Deist and Lint escaped unhurt.

Damage to the truck, a new vehicle, was estimated at $200, while damage to the Deist car amounted to about $100. Motor police have not yet fixed the responsibility for the accident.

To Confer on Project

Status of proposed WPA project for the improvement of about a mile and a half of borough streets was to be investigated today by a committee of three from City Council.

Councilmen Fullem, Grove, and Hummel were named to a committee Tuesday night to visit WPA headquarters in Johnstown today to ascertain the cause of delay in approving the project. The project was approved by Council early in January.

Tuesday night's meeting of the city fathers was also marked by a resolution agreeing to sponsor an NYA project for the relaying of sidewalks and repairing of broken curbs throughout the town.

David M. Barnhart, of Somerset, county NYA supervisor, has been notified, and is expected to get early action on the project. Councilman Robert C. Grove was named by council to look after the interests of the town during the progress of the project when work is commenced.

D. K. Rogers, of Somerset, a former WPA engineer of projects, was present at the meeting and offered his services toward securing projects.

Concert Planned

The Meyersdale high school will present its annual music concert, with a cantata by the high school Glee Club entitled, "Spring Cometh." The singers will be accompanied by the high school orchestra, which will also play several special numbers. The cantata will be presented in the school gymnasium Thursday evening, May 11, at 8 o'clock.

Meyersdale Briefs

Glenn Meese, 20, of Salisbury, was admitted to the Wenzel hospital yesterday for medical treatment.

Guests of Dr. and Mrs. J. W. Wenzel at their Salisbury street home during the past several days were P. F. King, of Kingwood, W. Va., clerk of courts of Preston county, and Mrs. King; Mr. and Mrs. F. C. Jones, of Masontown, W. Va.; and C. Markwood and three sons, of Terra Alta, W. Va.

The pupils of the first grade of the local chools yesterday enjoyed a social in the schoolroom prior to the adjournment of the afternoon session. The refreshments consisted of ice cream, cookies and candy. The youngsters prepared the mix for the cream as set forth in the recipe, and also took turns in turning the freezer, under the direction of Miss Eleanor Lepley, teacher.

West Virginia Exhibits At Fair Hailed as Best

Charleston, W. Va., May 4 (AP)—Agriculture Commissioner J. B. McLaughlin said today West Virginia's exhibits are among the outstanding ones at the New York World's Fair.

"From the standpoint of refinement, art and culture we're just ahead of the other fellow by blocks."

McLaughlin, member of the State Fair Commission, attended the opening with Speaker of the House Kay Thomas, Senate President William Lafon, Delegate Mike Casey of Cabell and State Senator Dan B. Fleming, resident commissioner.

Sullivan Says It Will Supplement Closed Shop Plea

(Continued from Page 18)

kins said at Washington that "there is hope."

For most of the week, miners, business men and others had confidently expected announcement of an end to the month-old shutdown. The general belief had been the latest operators' proposal would bring agreement.

Operators' spokesmen, including Secretary J. V. Sullivan of the State Coal association, contended a majority of West Virginia miners were willing to return on the basis of the old Appalachian contract.

None of the 100,000 union miners has worked since the old contract expired April 1.

Railroads, wholesale and supply houses, small merchants and others have reported a steadily declining business. The prospect of further stagnation caused apprehension, particularly among small business men. The State government also has suffered through loss of taxes during the shutdown.

There were no comments as to whether any mines would attempt to reopen in case negotiations end finally without a new agreement.

CASCADE

90 PROOF

MELLOW AS MOONLIGHT

The whiskey they remember. The whiskey they can't forget. Cascade is distilled from whole grain, selected for its special characteristics of life and vigor.

"FROM THE LIFE AND VIGOR OF THE GRAIN"

Copr. 1939, Geo. A. Dickel Distilling Co., Inc., Lexington, Ky.

A&P SUPER MARKET

Newly Reduced Items

Matches	3 boxes	10c
Shefford's Macaroni Dinners	pkg.	10c
Old Devon Cheese	5-Oz. Jar	10c
Brick Cheese	lb.	15c
Farm Roll Butter	2 lbs.	47c
Prunes	2 lbs.	9c
Pacific Tissue	6 rolls	15c
Paper Towels	roll	5c
Soda Crackers	2 lb. box	17c
Sweetheart Soap Chips	5 lbs.	26c

No. 1 Wineow St. Free Parking

Invest Your Money In First Mortgage By Starting A Savings Account In This Association.

Have Never Paid Less Than 4%

Locally Owned and Operated

COMMUNITY Building & Loan Asso., Inc.

80 Pershing St.

FOLLOW THE STYLE TREND TO.... "JAUNT-A-LONGS"

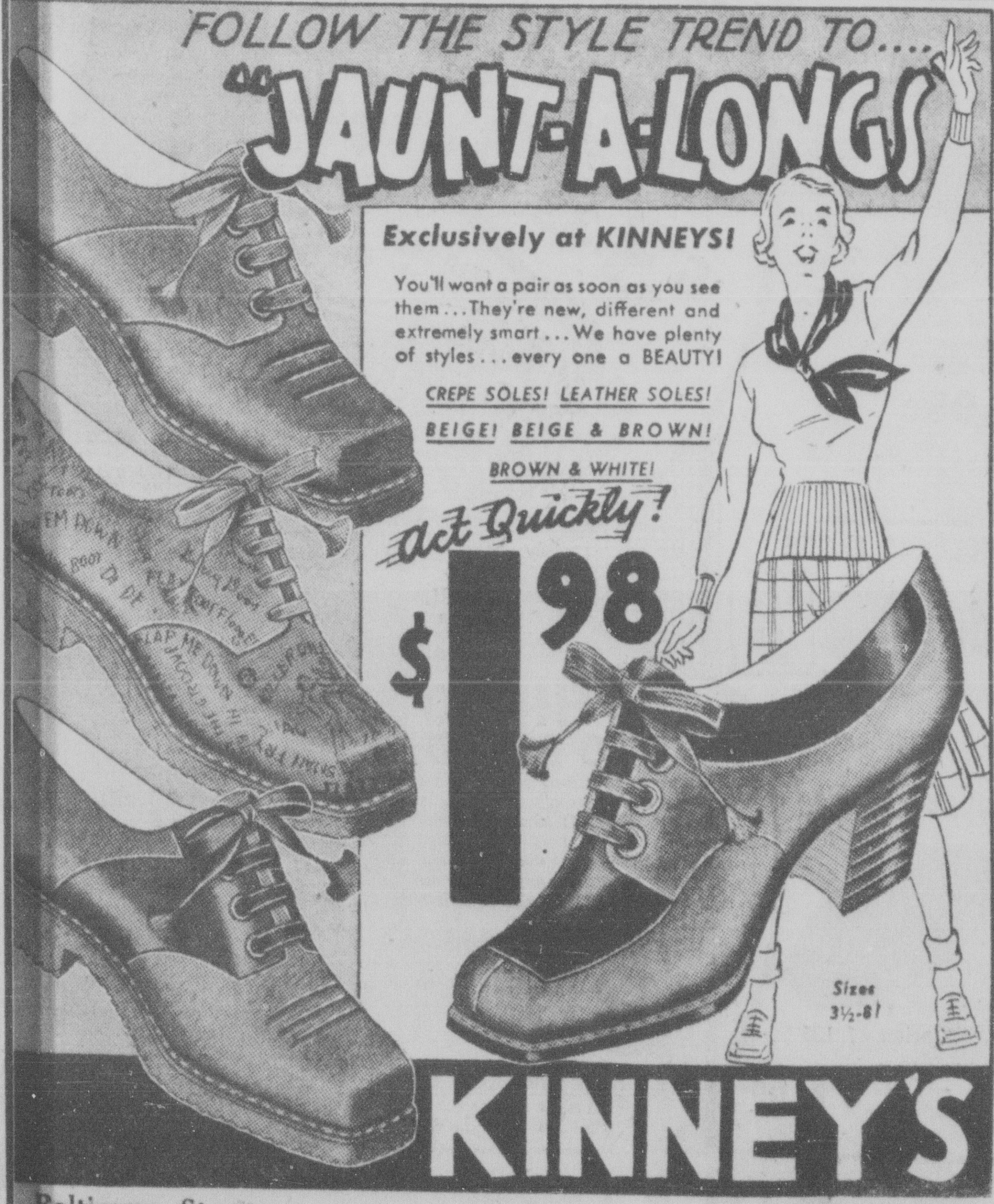

Exclusively at KINNEYS!

You'll want a pair as soon as you see them...They're new, different and extremely smart...We have plenty of styles...every one a BEAUTY!

CREPE SOLES! LEATHER SOLES!

BEIGE! BEIGE & BROWN!

BROWN & WHITE!

Act Quickly!

$1.98

Sizes 3½-8

KINNEY'S

... Baltimore Street Cumberland, Md.

All-Purpose CREDIT CARD DOESN'T COST YOU A CENT

But Good for $20 to $300

Immediately—Without Red Tape

• Use it at home or when traveling, for accident, picking up a cash bargain, extra shopping money, a prolonged visit, to meet unexpected emergency, or if stranded without funds.

GOOD FOR $20 TO $300

NO DEPOSIT REQUIRED

Proof against forgery and loss

Guaranteed by Good Housekeeping as advertised therein

Personal FINANCE COMPANY OF CUMBERLAND

Phones 88 - 722 Liberty Trust Bldg. Room J — 2nd Floor

Tune in "Doc Barclay's Daughters," CBS, Mon. thru Fri., 2:00 p. m., Eastern Time

6.2 cu. ft. 1939 COLDSPOT

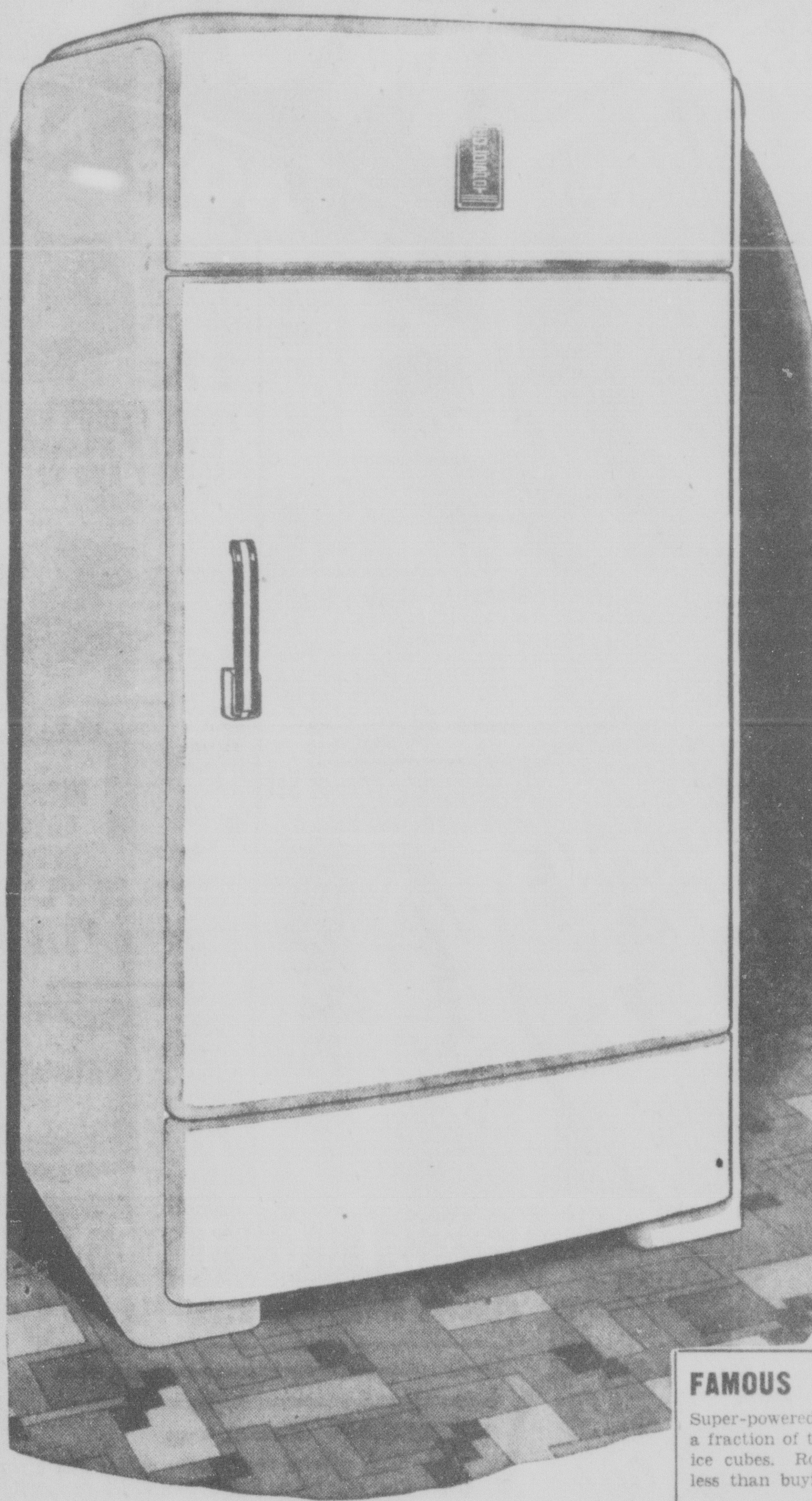

Compare it with refrigerators selling for as much as $35 to $50 more!

—and then investigate what this Coldspot gives you for only . . .

$115

$5 Down $5 Monthly

Plus Small Carrying Charge

A big 6.2 cu. ft. box . . . designed, manufactured and priced expressly for this big event! Every inch a Coldspot . . . known throughout America for unsurpassed beauty, economy, and performance! A spacious family-size electric refrigerator that will grace the most modern kitchen . . . economically . . . year after year! Compare it with refrigerators selling for as much as $35 to $50 more! Check its many quality features . . . you'll find it superior at every turn! Makes 96 ice cubes at a single freezing! Famous Rotorite Current Cutter minimizes amount of current used. 9-point cold control . . . tip-proof rustless wire shelves . . . speedex finger-tip tray release . . . automatic interior electric light . . . glass defrosting tray . . . fly shelf and defrost shelf. A Coldspot you will want the moment you see it. But remember—our share of this special purchase is limited. Get your order in before they're gone!

FAMOUS ROTORITE CURRENT CUTTER

Super-powered, quiet, thrifty! In ordinary use, it runs but a fraction of the time . . . to keep food safer, to make more ice cubes. Rotorite cuts current costs to the bone—costs less than buying ice!

free 60 PACKAGES Rinso

With every Washer at $49.95 or over purchased this week only at Sears

SEAL OF NATIONAL APPROVAL FOUR STAR FEATURE FOR QUALITY AND VALUE

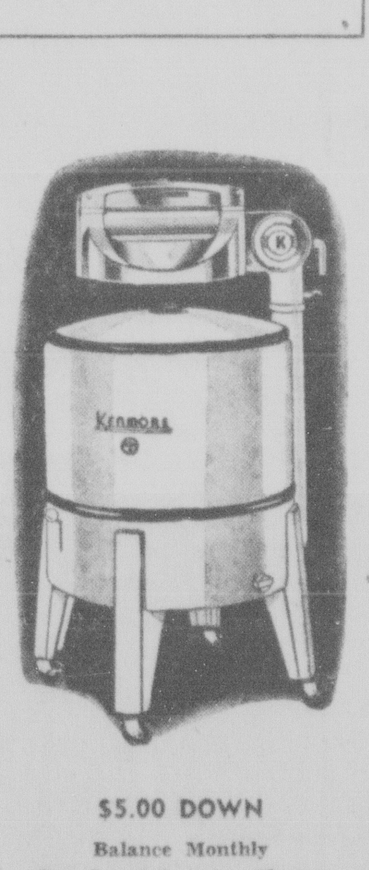

★ ★ ★ ★ KENMORE WASHER

America's greatest electric washer buy . . . that's why it's a "4-Star" value! Big, strong, smart, efficient! A gleaming beauty in all-white porcelain! Extra-capacity 22¾-gal. tub with multi-vane agitator of wire-brushed aluminum. Quick-emptying drain and smooth auto-type clutch. Silent and safe oil-sealed fool-proof mechanism. Wringer has bar-type release, safety dry-feed rest, squeeze-dry rubber rolls, shock-proof, splash-proof ¼ H.P. motor, and reversible drain board.

$49.95

$5.00 DOWN

Balance Monthly Plus Usual Carrying Charge

SEARS, ROEBUCK AND CO.

145 Baltimore St. Phone 2432 Cumberland, Md.

Fourteen District WPA Finance Offices in Pa. Are Consolidated

Harrisburg, Pa., May 4.(AP)—Consolidation of fourteen district finance offices of the Works Progress Administration into the Central Pennsylvania office at Harrisburg has been announced by Acting Administrator E. C. Smith, Jr.

Smith estimated it would save $300,000 a year in administrative costs and said the Pittsburgh and Philadelphia finance offices later may be transferred to Harrisburg.

District offices being moved in the present merger include those at Scranton, Wilkes-Barre, Bethlehem, Norristown, Pottsville, Lancaster, Williamsport, Dubois, Johnstown, Erie, Greensburg, New Castle, Uniontown and Harrisburg.

Warships Getting Movies

London (AP) — The British Admiralty will soon have the biggest chain of cinemas in the world. Every surface vessel in the Royal Navy is soon to have its own film projector.

Sailor film fans, paying one and a half pence (3 cents) a week for seats, will be invited to make criticisms and suggestions on bookings.

Hit-and-Run Kills Two Little Girls

Greensburg, Pa., May 4.(AP)—A speeding green sedan late today struck and killed two little girls and disappeared after out-distancing a pursuing motorist.

Coroner H. A. McMurray said witnesses told him the victims, Mary Decker, 9, and her sister, Ruth, 13, were walking off the paved highway facing traffic. Their hands were filled with violets, which were scattered for 75 feet beside the road.

The girls were daughters of William Decker, a WPA worker of Derry Township. They had gone to a store for lunch meat for their father, picking the flowers as they walked.

Another "Guest" Found At Lily Pons's Home

Norwalk, Conn., May 4.(AP)—Opera singer Lily Pons's second "uninvited guest" in a week promised Judge Paul R. Connery in city court today that he would go home.

The jurist told Louis M. Brucker, 27, who called himself "secret operative X3," he had the choice of serving three months in jail on charges of breach of peace and disorderly conduct, or or returning so Philadelphia "by tomorrow morning."

"I'll go home," said Brucker.

He was found wandering about the Pons's estate yesterday, a week after Arthur Casper, a California machinist', was discovered by servants smoking a cigar inside Lily's home where he had come to "get acquainted."

Casper is in a Bridgeport jail where he has until Saturday to decide whether he wants to serve a year there and pay a $200 fine or go west.

South Africa Seeks Motor Fuel Reserve

Capetown, (AP)—The Union Government is considering the possibility of creating a motor fuel reserve from alcohol extracted from sugar and coal, according to Minister of Defense Oswald Pirow. Private companies in Natal and Germiston on the Witwatersrand are said to be producing 3,000,000 gallons of alcohol yearly from sugar cane and maize.

LOANS
UP TO $300
AUTO LOANS
FURNITURE LOAN
INDUSTRIAL LO
SOCIETY, INC.
Liberty Trust Building
3rd Floor Phone

JOE THE MOTORISTS' FRIEND

GIGANTIC PURCHASE GIVES YOU BIG VALUES at ENORMOUS SAVINGS

SEE JOE AND SAVE DOUGH

STOCK ADJUSTMENT SALE
1st QUALITY TIRES
CHOICE OF 4 FAMOUS MAKES
• BRUNSWICK • KENMORE • DIAMOND • DUNLOP
SAVE TO $5.78 ON EACH THESE BRAND NEW 1ST QUALITY TIRES
Your Choice $4.89 — 4.40x21, 4.50x20, 4.50x21, 4.75x19
Your Choice $5.89 — 5.00x19, 5.25x17, 5.25x18, 5.50x17
Your Choice $6.89 — 5.50x18, 6.00x16, 6.00x17, 5.50x19, 6.25x16
We Also Sell Famous Brunswick Tires on INSTANT CREDIT

FULLY CHARGED—READY TO GO
13 PLATE STORAGE BATTERY
$1.77 And Your Old Battery
You would expect such great values only from Joe and . . . here they are very special for this week-end only . . . so come early and buy the greatest battery value we have ever offered.

FAMOUS MASTER SEAL MOTOR OIL
Again, Joe scores with a value that will be talked about for months to come. High grade pale golden Oil refined by one of the largest companies to our specifications. One crankcase filling will prove this is one of the most economical Oils we have ever offered. Medium or heavy.
2 Gallon Can 58c Tax Included

It Pays to Buy BETTER BICYCLES
Check These 10 FEATURES for Your Own Safety!
1. Because: all have reinforced 1-in. life time frames and welded joints.
2. Because: frames are bonderized against rust. Baked enamel finish.
3. Because: crank hangers are drop-forged hardened steel.
4. Because: of drop-forged front forks.
5. Because: these are selected for their beauty, speed and long wear.
6. Because: of diamond roller chain to give the greatest mileage.
7. Because: of full size balloon tires with quality inner tubes.
8. Because: of ball bearings in both the top and bottom of the head.
9. Because: of proper saddle construction and proper springing.
10. Because: of ball bearing moving parts.
Sizes for Boys, Girls, and Adults
INSTANT CREDIT

Large Auto Sponge — For garage and household use. 8c

SPOKE BRUSH 9c

Gasoline Gauge Fluid — For regular and correct action of the gasoline gauge, fluid should be renewed periodically. Special 6c

Spring Hanger Set — For Ford Model A — Front or Rear 33c
An exact duplicate of original. Complete with 2 U-type shackle bolts, shackle pins, bushings and lock-nuts—front or rear.
ALL OTHER AUTO ACCESSORIES REDUCED

CHAMOIS — Strictly first quality. Full skin, not pieced. Especially low priced at 27c

FRONT RADIUS ROD RUBBER BUSHNG SOCKET AND CAP
FOR FORD "A" AND V-8. Complete with upper socket, lower cap, rubber bushing and two nuts. Self adjusting, thereby eliminating road shock and reproducing comfort in steering. Stops all rattle noises. Easy to instal. 19c

MICRO AUTO HORN — A warning that will be heeded! Mounts on front of car. Waterproof and weatherproof. Made by Delco-Remy. $1.19

WET ME WET — Cleans and Polishes Windows, windshields, mirrors, nickel, silver, chromium, radiators, jewelry, etc. No dust—no delay. A high polish with little effort. 7c

Polishing Mop Free — With quart can of GLO-COAT. Johnson's are the world's largest wax manufacturers. New and improved — dries quickly—no polishing—no rubbing.
$1.25 Quart Size 98c

GASKET SETS For Ford and Chevrolet
Cork and velumoid Gaskets for all pans, timing gear covers, valve covers, etc.

FORD A Oil Pan Set	19c
CHEVROLET, 29-31 Oil Pan Set	22c
FORD A Valve Cover	5c
CHEVROLET, 29-32 Valve Rocker Cover	12c
CHEVROLET, 29-32 Valve Pushrod Cover	12c
FORD A Oil Return Pipe	3c
FORD A Water Pump Gasket	2c
CHEVROLET, 29-34 Water Pump Gasket	3c
FORD V-8, 1935-39 Oil Pan, Set	23c

MANY OTHER GASKETS AT EXTREMELY LOW PRICES

GENERATORS — EXCHANGE PRICES: Ford 1 $1.98, Ford A $2.37, Chev. $2.37
Completely rebuilt and fully guaranteed. A fine generator at extreme cut price.

FEELER GAUGE — Used for making close adjustment on tappets, ignition points, etc. 9c

HYDRAULIC BRAKE FLUID — Pint Can 39c
Do not take chances by carrying your fluid too low when this fine product costs so little.

BATTERY CARRIER 9c — A very handy convenience for the garage. Prevents acid from touching person and clothing. Easy to handle battery with this.

SAVE ON PAINT
Quality product at lower price makes paint one of our major departments. Here you will find complete painting supplies at cut prices.

LEGION 4-HR. ENAMEL ...1-3 QT.	24c
LEGION HOUSE PAINT ...QT.	49c
MASTERCOAT PORCH AND FLOOR ENAMEL ...QT.	74c
LINSEED OIL ...GAL.	89c

Save On SEAT COVERS
The most beautiful line we've carried in our entire history. LOWEST PRICES IN TOWN
You'll say: They're really swell . . . Everything you could ever want is built in these new 1939 models. Save Up to 40%
"Palm-Tex," "Cooltex" and "Standard" FIBRE SEAT COVERS
• We carry in these new lines a model to fit perfectly every coach, sedan or coupe from 1930 to 1939 inclusive.
• FULL BACK COVERED!
• ELASTIC SIDES!
• REINFORCED BINDINGS!
• WASHABLE ON CAR!
Coupes $1.98 Up Sedans $2.98 Up

Choice of Thousands!
This is absolutely a fine quality first-line Paint. It is guaranteed to give five years of satisfactory service. This Paint under the manufacturer's regular label, sells regularly for as much as $3.50 in hardware and paint stores right in this city.
All Colors Including White $2.69 In One Gallon Cans
All Colors, Including White, qt. 74c
Our Guarantee
So fine and superior is Mastercoat Paint that we can afford to FULLY GUARANTEE every can we sell. We guarantee it will cover as much surface, flow evenly and freely, apply uniformly even when used by an inexperienced person. It will give as much lasting beauty as any paint made—REGARDLESS OF PRICE OR BRAND NAME.
Mastercote HOUSE PAINT FRENCH GRAY — MANUFACTURED FOR JOE THE MOTORISTS' FRIEND HARRISBURG, PA

FISHING TACKLE!
GENUINE KINGFISHER STEEL FLY ROD $1.39
REVERSIBLE HANDLE
9 feet long, tubular steel, snake guides and 1 ring fly grip. Reel seat below hand. Solid cork reversible grip.
THE CITY'S MOST COMPLETE FISHING DEPARTMENT

FISHING REEL 19c — Nickel-plated finish, adjustable click; capacity up to 50 yards.

AUTOMATIC — Genuine Shakespeare. Far ahead of anything yet devised in automatic reel construction. $2.98

LANDING NET 29c — Just the thing for the trout fisherman. Keeps the big ones from getting away.

A YEAR'S SUPPLY!! 100 Asst. Razor St. HOOKS 19c

ENAMELED TROUT LINE — Strong, flexible, durable. Made from choice materials. 12-lb. test 25 yards. 29c

ENAMELED SILK TROUT — Size H enameled silk trout line. Vacuoil processed 25 yards. 49c

FAIRPLAY TROUT LINE — Size F. High quality braided silk. Vacuoil impregnated. 25 yards. 69c

Highest Grade JAPAN SILK TROUT LINE — Comes in pyralin box and can be used for leaders. Size H 52 lbs. 98c

SALMON EGGS — The sensational bait for the big brown trout. These are selected for uniform size and the right consistency to stay on the hook. Jar 19c

HOOKS — Gut Hooks in popular size. Pack of 8 9c

TROUT LEADERS — 3 ft. leader of excellent quality. Very pliable when wet 2c

THE BEST BUY — Imported English TENNIS BALLS Packed in pressure tins. 3 for 77c

Reinforced TENNIS RACKET 98c — 5-piece frame, silk wrapped reinforced shoulder with rubber grip. Trimmed in crimson and white. Standard weight.

FIELDERS GLOVE 98c EXTRA SPECIAL — Genuine horsehide, oil treated throughout, leather laced heel and web. A dandy glove at low cost.
BASE BALL SHOES $1.79 Pair

CLAY TARGETS — Carton of 135 $1.09 — Western White Flyer. Improve your work in field by practice now.

Garden Supplies Reduced!
LAWN MOWERS — A well made Mower with 3 self-sharpening blades; 8-in. wheel; adjustable roll. Complete with hardwood handle substantially assembled with hardware fittings. $3.33
GRASS SEED 5 Lbs. 69c
GARDEN HOSE — Strong black corrugated tough, long-wearing rubber hose complete with substantial couplings. A remarkable value at only 88c Per Roll

New 6 Tube 1939 PHILCO AUTO RADIO
This very definitely is not "just another auto radio" . . . it is a genuine PHILCO that is rated one of the very best auto radios ever made. You'll have thousands of hours of entertainment in your automobile at this extreme low cost.
Buy on Instant Credit $3 DOWN Small Payments
NO CARRYING CHARGE
OTHER AUTO RADIOS PRICED FROM $17.88

JOE THE MOTORISTS' FRIEND
Cut-Rate Auto Accessories, Tires, Sporting Goods, Paints, Radio & Radio Supplies
11 S. Market Sq., Harrisburg, Pa.
157 N. Hanover St., Carlisle, Pa.
63 N. Main St., Chambersburg, Pa.
47 W. Market St., Lewistown, Pa.
6 W. Main St., Waynesboro, Pa.
24 W. King St., Lancaster, Pa.
54 S. Main St., Manheim, Pa.
3117-19 Greenmount Ave., Baltimore, Md.
115-17 So. Conkling St., Baltimore, Md.
173 Baltimore St., Cumberland, Md.
6 N. Loudoun St., Winchester, Va.
9 N. Court Sq., Harrisonburg, Va.
107 West Main St., Charlottesville, Va.

USE JOE'S INSTANT CREDIT — BUY NOW — PAY LATER

Tense European Situation Lowers Leading Issues on Stock Exchange

Threatened Shut-Down of Coal Mines Also Alarms Traders

BY FREDERICK GARDNER

New York, May 4 (AP)—New clouds on the European scene, combined with a threatened shut-down of most of the nation's soft coal mines, put brakes on the stock market and leading issues developed highly irregular tendencies at the close.

The speculative skies were not entirely beclouded, however, and some buying came into the list as faint hopes persisted that Congress would get busy on business tax revision. Last week's freight loadings were up more than seasonally.

The Associated Press average of 60 issues was up .1 of a point at 49.7. Transfers amounted to 663,380 shares against 744,300 the day before.

Retaining gains of as much as a point or more were U. S. Gypsum, J. C. Penny, Union Pacific, Pathe, Celanese, U. S. Rubber, J. I. Case, International Harvester, Allied Chemical and others.

Moderately in arrears were Goodyear, Montgomery Ward, Sears Roebuck, Santa Fe, N. Y. Central, Anaconda, Kennecott, Westinghouse, General Electric, Douglas Aircraft, Philip Morris, Du Pont and Loft.

Off slightly in the curb were Lockheed, United Gas and Columbia Oil & Gas. American Gas & Electric gained a major fraction and Gulf Oil as much.

New York Stocks

	High	Low	Last
Alleghany Corp	7/8	7/8	7/8
Allied Chem & Dye	162	160	162
Allied Strs	8	7 3/4	7 7/8
Allis Ch Mfg	34 3/4	33 3/4	34 1/4
Am Can	87 1/2	86 3/4	87 1/2
Am Pow & Lt	4 1/2	4 1/2	4 1/2
Am Rad & St S	12 1/4	12	12 1/8
Am Roll Mill	14 5/8	14 1/4	14 3/8
Am Smelt & R	42 5/8	41 3/4	41 3/4
Am Tel & Tel	159 3/4	159	159
Am Tob B	82	82	82
Am Wat Wks	9 7/8	9 1/2	9 3/4
Anaconda	24 5/8	23 7/8	24
Arm Ill	4 1/8	4	4
Atch T & S F	28 3/4	28	28
Balt & Ohio	5 1/4	5 1/8	5 1/8
Beth Steel	57	55 1/2	55 1/2
Budd Mfg	4 7/8	4 3/4	4 7/8
Budd Wheel	3 7/8	3 7/8	3 7/8
Canad Pacific	3 7/8	3 3/4	3 7/8
Celanese Corp	18 3/8	17 1/4	18 1/8
Ches & Ohio	33	32 1/2	32 1/2
Chrysler Corp	68 7/8	67	67 3/8
Colum G & El	6 3/8	6 1/4	6 1/4
Coml Solvents	10 5/8	10 3/8	10 3/8
Comwith & South	1 3/8	1 1/4	1 1/4
Cons Edison	31 7/8	31 3/8	31 1/2
Consol Oil	7 5/8	7 3/8	7 5/8
Cont Oil Del	24 1/4	23 3/4	24 1/4
Curtiss Wright	6 1/8	6	6 1/8
Douglas Aircraft	63 1/4	62 1/4	62 7/8
Du Pont de N	143 1/2	142 3/8	143

ITCHING SKIN

Don't suffer the tortures of itching skin another day. No need to suffer from burning, itching skin disorders, like athlete's foot, small itching water blisters, ringworm, and other fungus skin infections. Use TENEX, the Doctor's formula. TENEX penetrates deep into skin tissues to reach the germ. When everything else fails, try TENEX — a aid. Easy to apply. No bandages. Safe. Thousands of grateful, satisfied users. Money back if first bottle doesn't fix you up. Don't delay! Get trustworthy TENEX today at your druggist!

MONEY-BACK GUARANTEE

TENEX

FOR SALE AT CUMBERLAND DRUG CO.

DANCING EVERY SATURDAY

Scotch Nite

25c per couple

CRYSTAL Ballroom

Be among the first to The World's Fair

All Expense Tour $29.90

ALL EXPENSE TOUR May 27, July 1, Sept. 2

3 FULL DAYS IN NEW YORK

Tour includes roundtrip R. R. fare, admissions to Fair, sight-seeing trip of New York and transfers. Further information call

CUMBERLAND TRAVEL BUREAU

5 Washington St. Or B. & O. Ticket Office

Phone 3442

Sunday, May 14, is Mother's Day

Whether she is near or far away, remember your Mother with an attractive Mother's Day card. You'll like our attractive designs and appropriate sentiments . . . Also see our special Mother's Day greetings for Wife, Aunt, Grandmother, etc.

THE POST CARD SHOP

25 N. Center St. Phone 171-W

Mirror of Markets

	Thur.	Wed.
Advances	296	543
Declines	216	72
Unchanged	201	112
Total issues	713	727

Total sales: 663,380.

Treasury balance: $3,064,155,-308.75.

El Auto Lite	29 3/4	28 1/2	29 1/8
El Power & Lt	7 3/4	7 5/8	7 5/8
Erie RR	1 1/2	1 1/2	1 1/2
Gen Elec	35 3/8	34 3/4	34 3/4
Gen Foods	42 7/8	42	42 3/4
Gen Motors	45	44 1/8	44 3/8
Goodrich (BF)	17 1/8	16 1/2	16 1/2
Goodyear T & R	27 3/8	26 1/2	26 1/2
Greyhound Corp	18 1/2	18	18 1/8
Illinois Central	12	11 5/8	11 3/4
Int Harvester	59 1/2	58 1/2	58 1/2
Int Nick Can	47 1/2	46 3/4	46 3/4
Int Tel & Tel	6 1/2	6 3/8	6 3/8
Interst Dept Strs	10 1/8	9 1/2	10 1/8
Johns Manville	73 1/2	72 1/2	73
Kennecot Cop	39 1/2	32	32 1/8
Lehigh Port C	19	19	19
Lib O F Glass	42 5/8	42	42 5/8
Liggett & My B	104	102 3/4	104
Loews Inc	43 1/4	42	43
Mathieson Alk	26 3/4	26 1/2	26 1/2
Montgom Ward	47 3/4	46 5/8	46 5/8
Nat Biscuit	25 7/8	25 5/8	25 7/8
Nat Cash Reg	18 5/8	18 3/8	18 1/2
Nat Dairy Pr	15 1/8	14 7/8	15 1/8
Nat Distillers	25 3/4	25 3/8	25 3/8
Nat Pow & Lt	7 1/2	7 1/2	7 1/2
NY Central RR	15	14 1/2	14 3/4
Northern Pacific	8 7/8	8 5/8	8 5/8
Ohio Oil	7 1/2	7 1/8	7 1/8
Owens Ill Glass	55 3/4	55	55 3/4
Packard Motor	3 3/4	3 1/2	3 5/8
Param Pictures	8 1/2	8 1/8	8 1/8
Penn RR	18 1/4	18	18 1/8
Phelps Dodge	32 3/4	32	32
Pub Svc NJ	36	35 1/4	35 3/8
Pullman	27 1/4	26 1/2	26 7/8
Pure Oil	7 7/8	7 3/4	7 3/4
Radio Corp of Am	6 3/4	6 1/2	6 1/2
Radio Keith Orph	1 3/4	1 3/4	1 3/4
Repub Steel	16 3/8	15 7/8	15 7/8
Sears Roebuck	69 1/4	68 1/2	68 1/2
Socony Vacuum	12	11 3/4	11 7/8
Southern Pacific	12 7/8	12 1/2	12 5/8
Stand Brands	6 1/8	6	6
Stand Oil Cal	26 3/4	26 1/4	26 1/4
Stand Oil Ind	25 1/8	24 7/8	25 1/8
Stand Oil NJ	46 3/8	45 7/8	46 1/8
Stone & Webster	11	10 5/8	10 5/8
Studebaker Corp	6 7/8	6 1/2	6 1/2
Swift & Co	18	18	18
Tidewat A Oil	12	11 3/4	12
Timken Roll B	39	38 1/2	38 1/2
Union Carbide	77 1/4	75 1/2	76
United Aircraft	38	37 5/8	37 1/4
United Corp	2 5/8	2 5/8	2 5/8
United Gas Imp	12 3/8	12 1/4	12 1/4
US Rubber	39 1/8	37 5/8	38 1/4
US Steel	48 3/8	47 1/4	47 1/4
Walworth Co	5 1/2	5 3/8	5 1/2
Warner Bros Pict	5 1/8	4 7/8	4 7/8
West Maryland	3	3	3
West Union Tel	19 5/8	18 5/8	18 5/8
West El & Mfg	93 1/2	92	92
Woolworth (FW)	44 3/4	44 1/4	44 3/8
Yellow Tr & Coach	15	14 1/2	14 5/8
Youngst Sh & T	35 1/2	34 1/2	34 3/4

Chicago Grain Prices

Chicago, May 4 (AP)—Pessimistic crop reports from dry districts of the winter wheat belt and an enlarged British demand for wheat resulted in higher prices today.

Wheat closed 1/2-1 1/4 cents higher than yesterday, corn 1/4-5/8 up, oats 3/4-1 cent higher; rye 3/8-5/8 up; lard 7 to 10 higher.

	Open	High	Low	Close
WHEAT:				
May	74 3/8	75 3/8	74 3/8	75
July	72 5/8	74	72 1/2	73 1/2
September	72 7/8	73 3/4	72 5/8	73 3/8
CORN:				
May	48 5/8	49 1/8	48 5/8	49 1/8
July	50 1/2	50 7/8	50 1/4	50 3/4
September	51 1/2	51 7/8	51 1/4	51 3/4
OATS:				
May	31 7/8	32 5/8	31 5/8	32 1/2
July	29 5/8	30 3/4	29 5/8	30 5/8
September	28 5/8	29 1/2	28 5/8	29 3/8
SOY BEANS:				
May	92 1/4	93 5/8	92 1/4	93 5/8
July	92 1/2	—	—	92 1/2
October	81	82 1/4	81	82 1/4
RYE:				
May	43	43 5/8	43	43 5/8
July	45 1/8	45 1/2	45	45 1/2
September	46 1/4	46 3/4	46 1/8	46 3/4
LARD:				
May	6.55	6.62	6.55	6.62
July	6.65	6.72	6.65	6.72
September	6.77	6.85	6.77	6.85
October	6.87	6.87	6.87	6.87

Cash wheat No. 2 red 77 1/4 musty; No. 3 hard 78 1/4; sample grade yellow hard 74.

Corn No. 1 mixed 51 1/2; No. 1 yellow 51 1/2-3/4; No. 1 white 57; sample grade white 46-49.

Oats No. 2 white 33 1/2-34 3/4; sample grade white 31 1/2-32 1/2.

Barley malting 50-60 nom; feed 35-45 nom; No. 4 barley 40.

Soy beans No. 2 yellow 93 3/4; timothy seed 2.85-3.15 nom; red clover seed 13.00-17.00 nom; red top 9.25-75 nom.

Pittsburgh Produce

Pittsburgh, May 4 (AP)—(U. S. and Pa. Dept. Agr.)—Produce demand fair.

Apples, 5 cars, market about steady. Bushel baskets and bushel crates N. Y. Baldwins 1.25-1.50; Rome Beauties 1.60; Starks 1.25; W. Va. Rome Beauties 1.50-1.65.

Potatoes 33 cars, market dull. Old stock 100-lb. sacks Maine Green Mountains 2.00; Katahdins 2.15-2.25; Idaho Russet Burbanks 1.90-2.00; Michigan Rurals 1.60-1.65; Pa. Rurals 1.65. New stock Florida bushel baskets White Rose 1.30; 100-lb. sacks Katahdins 2.50-2.75; White Rose 2.50; Alabama 100-lb. sacks Bliss Triumphs 2.25-2.35.

Butter firm; nearby tubs 92 score extras 23 1/2; standards 23; 89 score 22 1/2; 88 score 22.

Eggs firm; current receipts 14 3/4; white standards 17; hennery white extras 19 1/2.

Cheese unchanged.

Poultry steady and unchanged.

New York Egg Prices

New York, May 4 (AP)—Eggs 24,-454; firmer. Mixed colors: extra fancy selection 19 3/4-21 1/4; standards 18 3/4-19; firsts 16 3/4-17; seconds 16 1/4-1/2; mediums 15 3/4-16; dirties

WE TRADE IN—

New York Bank Stocks
Insurance Stocks
Trust Shares

Bought Sold Quoted

Clarence Litzenburg
BROKER

18 No. Liberty St
Cumberland, Md.

Theatres Today

'Rollin' Westward' and 'Shadows Over Shanghai' Showing at Embassy

Ten minutes after completing Monogram's "Rollin' Westward," now at the Embassy Theatre, Tex Ritter, singing star of the film, left from location, on an extensive personal appearance tour which will carry him throughout the deep south.

Ritter finished the film on his birthday, January 12. A surprise party was given for him at lunch time, with a birthday cake baked by none other than pretty Dorothy Fay, leading lady of the film. The picture finished about 10 p. m., and in ten minutes, Tex was on his way south in his brand new red trailer, gift of Scott Dunlap, Monogram production chief.

Away from the studio until March, Tex will visit theatres in Oklahoma, Arkansas, Tennessee, Mississippi, Illinois, Kentucky, Virginia, North Carolina, and Georgia. With him are four members of his troupe, "Tex Ritter's Musical Tornadoes."

Returning to the studio in March, Tex will immediately go to work on "Elk Valley Round-Up", his sixth Monogram film.

"Rollin' Westward" is the story of the fight between the cattle ranchers and the homesteaders for land in the early west. Outstanding in the cast are Charles King, Dorothy Fay, Hank Worden, and of course White Flash, Tex's wonder horse.

The second feature is the action drama "Shadows Over Shanghai," starring James Dunn and Ralph

No. 1, 15 3/4; average checks 15. Storage packed firsts 18.

Whites: resale of premium marks 22 1/2-25. Nearby, premium marks 20 1/2-22. Nearby and midwestern, exchange specials 20; exchange standards 19 1/4. Resale of nearby heavier mediums 18-21 1/2. Nearby and midwestern, exchange mediums 17 1/2.

Browns: nearby, extra fancy 20-22. Nearby and midwestern, exchange specials 19 1/4-1/2; exchange standards 18 3/4-19. Nearby, exchange mediums 16-16 1/2.

Duck eggs: 18-20.

Pacific coast whites: jumbo and premiums 27 1/2-29; specials 26 1/4-27; standards 25 1/4-3/4; mediums 23-23 1/2.

Foreign Exchanges

New York, May 4 (AP)—The Netherlands guilder snapped out of a .04 of a cent decline to close narrowly higher in terms of the dollar today.

Closing rates follow: Great Britain in dollars, others in cents. Great Britain 4.68 1/8; 60 day bills 4.66 7/8; Canada, Montreal in New York 99.51 9-16; Canada, New York in Montreal 100.48 7-16; Belgium 17.01; Denmark 20.90; Finland 2.07; France 2.64 7/8; Germany 40.13, Benevolent 19.60, Travel 19.60; Greece .85 7/8; Italy 5.26 1/4; Netherlands 53.38; Japan 27.31; Hongkong 28.81; Shanghai 16.15.

Bonds Advance

New York, May 4 (AP)—The bond market experienced a sudden burst of buying interest in its final minutes today which jumped prices from fractions to a point through the list.

U. S. Treasuries closed as much as 7-32 point higher. Foreign governments, too, averaged higher with French and Italian issues showing the best advances.

Transactions totaled $5,259,000 face value compared with $6,106,-300 yesterday.

Baltimore Cattle

Baltimore, May 4. (AP)—(U. S. Dept. Agr.)—Cattle 475. Steers slow, steady; best steers 10.35, 1150 lbs.; good steers 900-1227 lbs. 9.35-10.00. few mediums 950-1100 lbs. 8.75-9.10; heifers scarce, few 9.00; good beef cows 7.00-50, plain and medium fat cows 6.00-7.00. Low cutters and cutters 4.50-5.75; bulls steady, top sausage kinds 7.50.

Calves 200. Good vealers steady, mostly 9.50-10.00; plain and mediums 7.00-9.00.

Hogs, 1400. Steady. Good and choice 170-210 lbs. 7:15-40, practical top 7.40; 210-240 lbs. and 140-160 lbs. 6.90-7.15; 250-300 lbs. 6.65-90; 120-140 lbs. 6.40-80. Good packing sows 400 lbs. down 5.45-70, weightier sows 5.20-45.

Sheep 300. Spring lambs steady to weak; good and choice 62-75 lb. averages 12.50-13.00, few mediums 11.00; few medium to good wooled slaughter ewes 4.00-5.50.

Position of Treasury

Washington, May 4 (AP)—The position of the treasury May 2:

Receipts $25,060,982.97; expenditures $70,625,427.04; net balance $3,-064,155,308.75; working balance included $2,399,668,155.61; customs receipts for the month $1,919,490.38; receipts for fiscal year (July 1) $4,-720,090,657.89; expenditures $7,652,-219,712.99; emergency expenditures included $2,612,457,254.30; excess of expenditures $2,932,129,055.11; gross debt $40,115,487,969.82; increase over previous day $49,037,405.69. Gold assets $15,799,458,206.56.

Lancaster Cattle

Lancaster, Pa., May 4 (AP)—Cattle, 66; better fat steers generally 15 higher; steers selling 8.50-9.50, continued to move slowly at prices just as low as any time this year; all cows in demand at firm prices; bulls irregular, fat ones 25 lower; bulk, 8.00-8.50, with 9.00 top on weighty bulls; best stockers and feeders about steady; lower grades continue slow, barely steady.

Hogs, 133; not much done in this division today; few sales steady.

Sheep, 53; few early lamb sales steady; choice springers, 12.50-13.00; western clips, 10.50-11.00; medium to good, 9.00-10.00; common, 7.00-8.00; ewes, 2.00-4.00; bucks, 1.00 lower.

Morgan. In addition to the two features you will see the tenth chapter of the serial "The Spider's Web".

"Union Pacific" Stars Stanwyck, Joel McCrea

Barbara Stanwyck, in a role completely different from any she has previously attempted, and Joel McCrea, as the character strongly reminiscent of the one he portrayed last season in "Wells Fargo," are costarred in the romantic leads of "Union Pacific," Cecil B. De Mille's grand-scale interpretation of America's first transcontinental railroad.

Although the popular Miss Stanwyck has played roles as varied as Middle Western farm-woman, New England factory wench and Park Avenue debutante, her Mollie Monahan in "Union Pacific," which Paramount will show for one week at the Strand Theatre starting tomorrow, marks something totally new in the Stanwyk repertoire. She is a daring warm-hearted, fiery girl of the West, the daughter of the "U. P's" first engineer, the postmistress of "end of track" and little sister of the husky railroad builders. She is equally at home outwitting Western sharpers, comforting the homesick Irish laborers, battling Indians on the warpath or engaging in high-powered romance.

Mollie's romantic interest in "Union Pacific" is one Jeff Butler (played by the handsome McCrea), a brave and reckless trouble-shooter, whom the Washington government has assigned to help keep order along the right-of-way. The two meet at "end of track," the gaudy, brawling settlement that moves ever westward with the railroad.

A dozen other popular Hollywood players will be seen in equally unusual roles in De Mille's production. Akim Tamiroff, the roistering Russian actor, is "Fiesta," a rowdy Mexican railroad cop who brings his own kind of law and order to the West at the point of a bullwhip. Lynne Overman holds up the comedy end of the picture as hard-as-nails fur-trapper and pioneer. Brian Donlevy is the sharper who is hired by financiers to sabotage the project.

A special added attraction Saturday, also Monday and Tuesday at 8:15, is Martin's "Fashion Promenade." Twenty lovely models in an unique and gorgeous setting will reveal what the well-dressed girl will wear this summer. The Socity Ramblers will play for the occasion and the entertainment will be new to Cumberland theatregoers.

Thrilling Film Comes to Town

"While New York Sleeps", the second of the 20th Century-Fox Roving Reporter series comes to the Garden Theatre today with Michael Whalen and Chick Chandler again playing those sleuthsome newshounds who made their bow in "Time Out for Murder".

The story is packed with thrills and humor and the boys are not averse to taking a little romance with their work. Pretty Jean Rogers, who appeared in the earlier film, is again their chief romantic headache.

In this second thriller, the Roving Reporters become involved in a series of bond messenger murders and get themselves in a classic spot by breaking a murder story before it happens—and then finding the "victim" murdered a second time!

But Whalen and Chandler carry on gallantly—even with fair Jean jailed as a suspect and the police on their own trail—and, after a series of thrill-packed adventures, track down the murderer and solve the mystery.

Also at the Garden is Buck Jones in the Western film, "The Stranger From Arizona."

Romance, Adventure, Thrills in "Stagecoach"

A chapter out of the making of the west was unveiled last night when Walter Wanger's "Stagecoach" opened at the Maryland Theatre. This new production, an epic of frontier life and courage, concerns the adventures of a band of men and women in the days when America was young. The production costars Claire Trevor and John Wayne, with prominent roles played by Andy Devine, Louise Platt, George Bancroft, Donald Meek, Tim Holt, Thomas Mitchell and John Carradine.

The picture opens as the Overland Stage is about to leave Tonto for Lordsburg. Driving it is Buck Rickabaugh, who is accompanied by Curly Wilcox, traveling with the coach as shot-gun guard. One by one the passengers board the stage; there is Lucy Mallory, going to join her army officer husband before she becomes a mother; Mr. Peacock, a clerical-looking whiskey drummer; Doc Boone, a dipsomaniac doctor; the mysterious Hatfield, a notorious gambler; and Dallas, played by Claire Trevor, an unfortunate lady of the town who is being forced to leave by the members of the law and order society. This heterogeneous group is joined at the outskirts of the town by Banker Gatewood, with the funds of his bank nestling in his heavy valise, and a few miles further on, by the Ringo Kid, played by John Wayne, a young fugitive from justice who is on his way to Lordsburg to settle a feud of long standing.

Thrown together by the exigencies of stage coach travel, this strange assortment of passengers soon finds itself involved in a series of dramatic adventures. Lucy's child is born enroute. Dallas and Ringo fall in love. Finally, as the stage is crossing a plateau, it is attacked by a ferocious band of savage Apaches. This scene of the Indian attack, which furnishes the climax of the film, is one of the most thrilling sequences to be seen on the screen for many seasons.

"Nazi Spy" Film Made Behind Locked Doors

"Confessions of a Nazi Spy", the sensational Warner Bros. picture coming to the Liberty Theatre tomorrow, represents a complete reversal of Hollywood precedent in more ways than one.

In the first place the motion picture producers in the past have avoided controversial subjects like the plague. But Warners could hardly have chosen a subject packed with more potential dynamite than the spy picture.

Then, contrary to all precedent, they literally filmed the picture behind locked doors. No one not directly concerned with the production was allowed on the set. This rule was rigidly adhered to, with no exceptions made for executives of the company or members of the press.

Ordinarily, studios are anxious to announce the casts of their pictures. That's showmanship and good advertising, for every name added to a cast means additional fans at the box office. After the first ten principals had ben chosen for "Confessions of a Nazi Spy", however, Warners clamped down on all casting news and announced that the rest of the players would be known by number instead of name.

"Simply a precautionary measure", the studio announced.

Still another unusual behind-the-scenes feature of the production involved the script. Invariably a studiois anxious—some even demand—that all players know their lines from beginning to end before a picture starts.

The starfish has an eye in each of its five arms, so can see in all directions.

STRAND THEATRE

Tonight 8:15 P. M.

Don't Miss This Chance to Meet The Crosbys in

"Strangers At Home"

The 1939 Allegany Hi Senior Class Play

STAGED BY HAROLD C. WICKARD

EXTRA! Good Seats Are Available At The Box Office NOW!

500 Seats 25c

DOUBLE FEATURE AND SERIAL

GARDEN STARTS NOON TODAY

Last Chapter 'Hawk of the Wilderness'

Added Hits

Color Cartoon "A Feud There Was"

STRAND SHOW PLACE OF CUMBERLAND

TOMORROW YEAR'S GREATEST PICTURE

Roar westward with the Empire builders in the greatest American epic of them all!

Cecil B. DeMille's "UNION PACIFIC"

starring BARBARA STANWYCK and JOEL McCREA with AKIM TAMIROFF • ROBERT PRESTON LYNNE OVERMAN • BRIAN DONLEVY

Produced and Directed by CECIL B. DeMILLE

A PARAMOUNT PICTURE.

EXTRA! TOMORROW MONDAY & TUESDAY EVENINGS ONLY 8:15 P. M.

MARTIN'S "FASHION PROMENADE"

Something New in Fashions of Individuality with Society Ramblers

TONIGHT AT 8:15 P. M.

Allegany Hi Presents

"Strangers At Home"

A HAROLD C. WICKARD PRODUCTION

WHERE EVERYBODY GOES

Starting Tomorrow at 11 a. m.

LIBERTY

Starting Tomorrow at 11 a. m.

UNCLE JOHN'S BROADCAST FOLLIES ON THE STAGE FROM 11 A. M. TO 12 NOON

YOU WON'T DARE SEE THIS PICTURE IF YOU TAKE ORDERS FROM THEM!

'They' don't want this picture to be seen. 'They' tried to prevent its being made...because it dares to call a swastika a swastika! But it was our American duty to make it! Now it's your American privilege to see it!

Confessions of a NAZI SPY

EDWARD G. ROBINSON

FRANCIS LEDERER • Paul Lukas George Sanders • Henry O'Neill Directed by ANATOLE LITVAK Presented by WARNER BROS.

Screen Play by Milton Krims and John Wexley • Technical advisor Leon G. Turrou, former G-Man

A First National Picture

LAST TIMES TODAY

HUMPHREY BOGART BILLY HALOP in YOU CAN'T GET AWAY WITH MURDER

THE GRACE M. FISHER THEATRES

STARTS TODAY Embassy

2 Features Every Day

Giant Western Hit!

TEX RITTER in "ROLLIN' WESTWARD"

WITH HIS HORSE WHITE FLASH

ALSO

JAMES DUNN RALPH MORGAN in "SHADOWS OVER SHANGHAI"

And "The Spider's Web"

MARYLAND NOW SHOWING

TODAY'S TIME-TABLE OF THRILLS!

Walter Wanger's STAGECOACH, directed by John Ford, starts on its thundering journey of excitement and adventure at 12:30, 2:45 p. m., 4:50 p.m., 7:00 p.m., and 9:15 p.m.

Don't miss a minute of its action-packed story!

STAGECOACH

with CLAIRE TREVOR • JOHN WAYNE • Andy Devine • John Carradine Thomas Mitchell • Louise Platt • George Bancroft • Donald Meek Berton Churchill • Tim Holt

Released thru United Artists

Added—Mickey Mouse Cartoon — News Events

STARTS THIS MONDAY

Henry Fonda • Maureen O'Sullivan in "LET US LIVE"

EVERYDAY MOVIES — By Denys Wortman

"We still wouldn't have to apply for relief if I could get a job some place—even to start from the bottom."

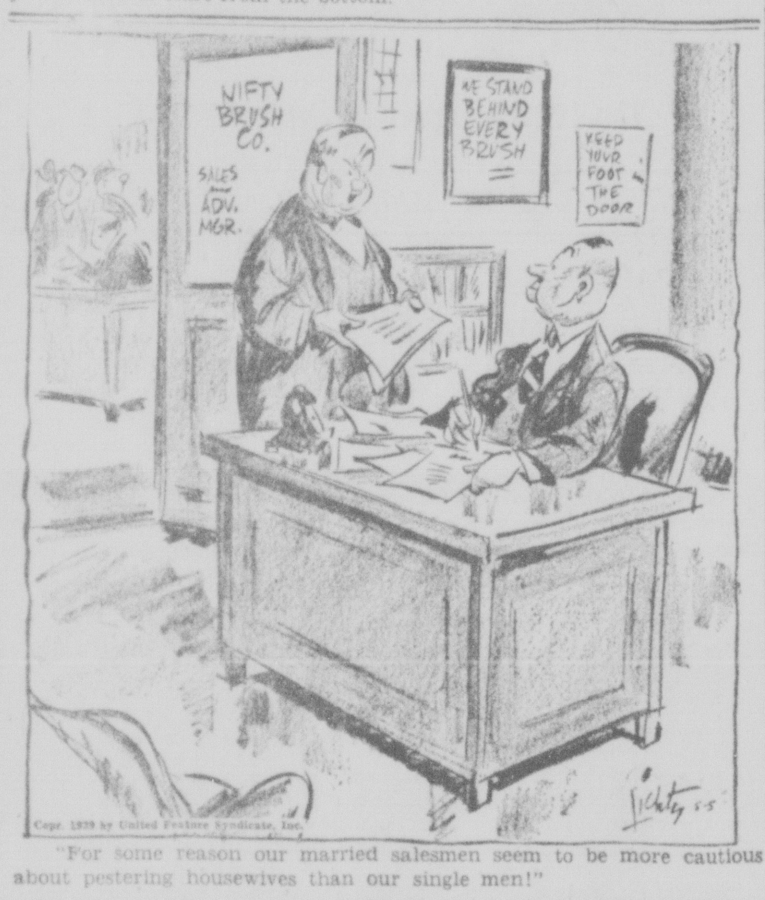

Copr. 1939 by United Feature Syndicate, Inc.

"For some reason our married salesmen seem to be more cautious about pestering housewives than our single men!"

THE OLD HOME TOWN Registered U. S. Patent Office — By STANLEY

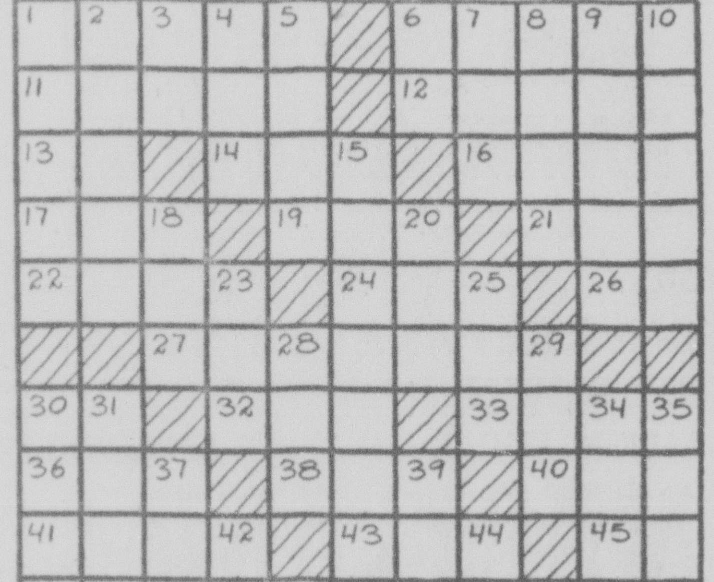

5-5

ACROSS

1—Push
6—Cries like an owl
11—Restores to health
12—Gold
13—Hindu mystic ejaculation
14—Conclude
16—African river
17—Summit
19—Snake-like fish
21—100,000 rupees
22—Neat
24—Medieval trading vessel
26—Sack (abbr.)
27—Firearms
30—Half an em
32—A duet
33—Yellow part of an egg
36—To hang downward
38—1/1000 of an inch
40—Conquer
41—Diagonal cut across fabric
43—A speck
45—Chinese measure
46—One of a people of ancient Italy
48—Article of furniture
50—Full of weeds
51—Watches secretly

DOWN

1—Who wrote the "Waverly Novels"?
2—Mood
3—Conjunction
4—Letter V
5—Anglo-Saxon hireling
6—Exclamation of delight
7—Not in
8—Spoken
9—Food fish (pl.)
10—Slight, hasty repast
15—Like a tooth
18—Disease of chickens
20—What is the fifth sign of the zodiac?
23—Middle
25—Insect
28—Total
29—Female pig
30—Arm joint
31—Din
34—Manufacturing city in France
35—Part of the leg (pl.)
37—A step
39—Plots of land
42—Gloomy
44—Rap lightly
47—The Empire State (abbr.)
49—Twice (Prefix)

Answer to previous puzzle

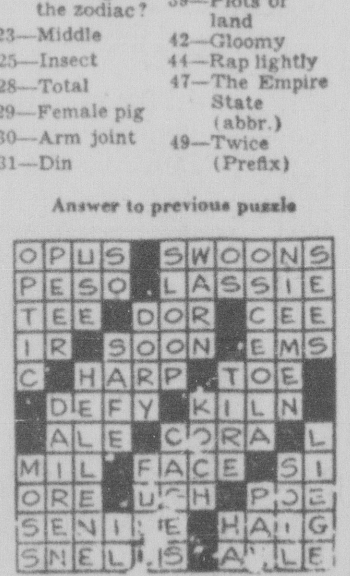

Copyright, 1939, King Features Syndicate, Inc.

BLONDIE — *"Today I Am a Man"* — By CHIC YOUNG

Copr. 1939, King Features Syndicate, Inc., World rights reserved.

BRICK BRADFORD—And the Metal Monster — Registered U. S. Patent Office — By WILLIAM RITT and CLARENCE GRAY

MUGGS AND SKEETER — By WALLY BISHOP

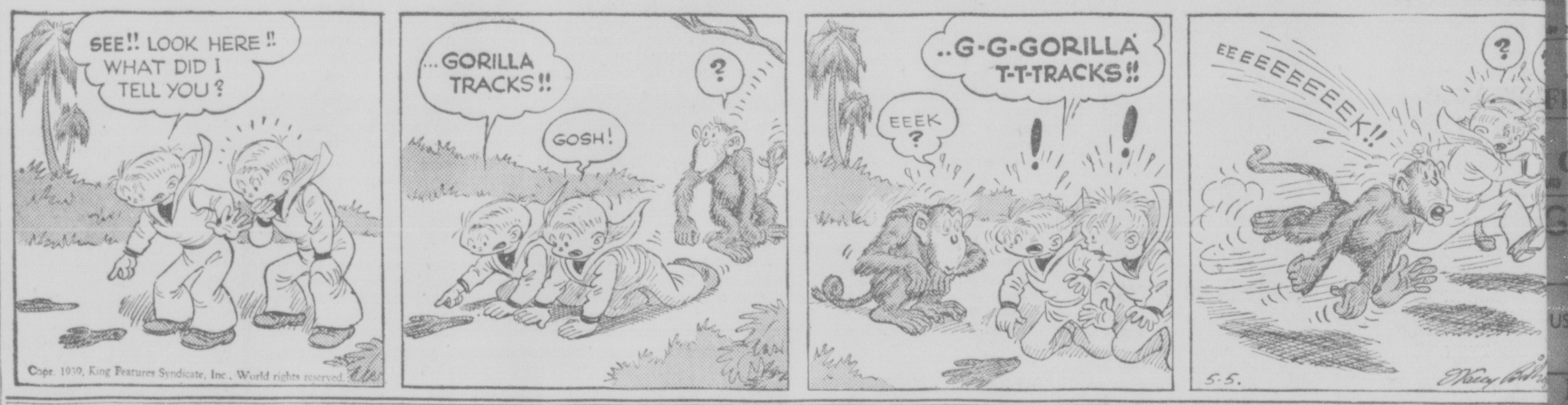

Copr. 1939, King Features Syndicate, Inc., World rights reserved.

BIG SISTER — Registered U. S. Patent Office. — By LES FORGRAVE

Copr. 1939, King Features Syndicate, Inc., World rights reserved.

"BARNEY GOOGLE AND SNUFFY SMITH" — *A Business Venture For Goody* — By BILLY DeBECK

Copr. 1939, King Features Syndicate, Inc., World rights reserved.

SECRET AGENT X9 — *The G-Man Won't Give Up the Ship* — By ROBERT STORM

TILLIE THE TOILER — Registered U. S. Patent Office. — *Mac's Magic Keys!* — By WESTOVER

Copr. 1939, King Features Syndicate, Inc., World rights reserved.

s Your Summer Cottage Rented? Place A For Rent Ad Now!

Funeral Notice

[AND]ERSON—John P., aged 80, 1318 Belve[de]re Ave., Baltimore, husband of Ida [Ja]ne (Elliott) Anderson, died Monday, [Ma]y 1st. The body was taken to Stein's [Ch]apel where Services will be held [Fr]iday May 5th at 11 a. m. Rev. Baugh[m]an will officiate. Interment in Bethel [M.] Cemetery. Arrangements by Stein's [Fu]neral Service. 5-4-1t-NT

In Memoriam

[EVA]NS, LILLY M.—In loving memory of [ou]r dear wife, mother and grandmother, [w]ho passed away one year ago today, [Ma]y 5, 1938.

We did not know the pain you had,
Or hear your final sigh,
We only know you passed away
Without a last Goodbye.

Gone, dear Mother, gone forever,
How we miss your smiling face,
But you left us to remember,
None on earth could take your place.

Sadly missed by husband, children and [gran]ddaughter.
Frostburg, Md.

2—Automotive

[19]30 CHEVROLET COACH, fair condition, cheap for cash. Laing's Esso Station, Williams Road. Phone 1714-J. 5-3-3t-N

[19]33 PACKARD SEDAN, $150. Van-Voorhis, Hyndman. 5-5-1t-N

[..] FORD FORDOR—Completely reconditioned. New tires. For inexpensive transportation this car can't be beat. Your old car in trade and easy terms arranged to [sui]t. Car number 253. Ask to see it or [call] for a demonstration.
RELIABLE MOTORS CO.
[Ha]rrison at George. Phone 105

Fletcher Motor
1936 Plymouth Sedan
[..] N. Centre Phone 380 Open Evenings

CERTIFIED USED CARS
[5] Day Trial — 30 Day Guarantee
Fleigh Motor 150 UNION ST

Frantz
Oldsmobile
[..] Bedford St. PHONE 1994

Glisan's Garage
Distributor
Dodge and Plymouth Cars

USED Ford CARS
ST. GEORGE MOTOR CO.

PACKARD
WESTERN MD. MOTORS, INC.
Packard Sales & Service
[..] N. Mechanic St. Phone 2665

STEINLA
MOTOR AND TRANSPORTATION COMPANY, INC.
[HUD]SON - GRAHAM - INTERNATIONAL
[..] N. Mechanic St. Phone 2550

Reliable Motors Co.
Dealers in Guaranteed Used Cars
DAVE SIGEL ART KAMENS
Phone 105 129 Harrison Street

Taylor Motor Co.
THE BEST IN USED CARS
OPEN EVENINGS
[..] N. Mechanic St. Phone 395

WE PAY CASH FOR LATE MODEL USED CARS
ELCAR SALES
[Op]p. New Post Office Phone 344

Eiler Chevrolet Inc.
[..] N. Mechanic St. Open Evenings
Phone 143

SPOERL'S GARAGE, Inc.
[28] N. George St. Phone 307
SINCE 1898

1939 Buick Trade-ins
Thompson Buick
Corporation
[429] N. Mechanic St. Phone 1470

['3]7 CHEVROLET DELUXE TR. COACH—[Less] than 14,000 actual miles. Can't be [told] from new. Original tires, heater and [twi]n horns. A better used car and offer[ed at] a very attractive price. Let us show [yo]u this one today.
RELIABLE MOTORS CO.
[Harri]son at George. Phone 105

Our Offering in Safety Tested Used Cars for This Week

[..] Olds. 2-Door Touring Sedan
[..] Plymouth 2-Door Tour. Sedan
[..] Dodge 4-Dr. Tour. Sedan
[..] Ford 4-Door Tour. Sedan
[..] Chevrolet Town Sedan
[..] Dodge 4-Door Tour. Sedan
[..] Plymouth 4-Door Tour. Sedan
[..] Ford Coach
[..] Pontiac 2-Door Sedan
[..] Pontiac 2-Door Sedan
[..] Pontiac 4-Door Sedan
[..] Olds. 2-Door Sedan

FRANTZ
Oldsmobile Co.
[1]33 Bedford St.
[Pho]ne Cumberland, Md.

Today Specials
1937 PLYMOUTH SEDAN
[Fi]nished in a beautiful black. Safe, [all] steel body, floating power, looks, [ru]ns like new. Special for today—
$450.00
DON'T MISS THIS ONE
Eiler Chevrolet, Inc.
[..] N. Mechanic St.. Open Evenings

[A] car for low-cost transportation. Spot[..] PLYMOUTH DELUXE COUPE.—The [..] in every respect. Completely reconditioned and guaranteed. Floating power [..] hydraulic brakes and shatter-proof [..] glass throughout. Your old car in [trade] and easy terms on balance.
RELIABLE MOTORS CO.
[Harris]on at George. Phone 105

[USE]D CARS, Hyndman Motor Co. 12-9-tf-T

2—Automotive

1936 FORD 1½-ton, new tires. Wetzel's Esso Station. Park and Union Sts. Will finance. 4-13-tf-T

SUPREME QUALITY—At reasonable prices Heiskell Motor Sales Phone 79. Frostburg Ford Dealer 7-9-tf

OLDSMOBILE Sales and Service. St. Cloud Motor Phone 14, Frostburg. 2-16-tf-T

USED CARS at Cumberland's Lowest Prices. M. C. K. Motor Co. 2-26-tf-T

CHRYSLER-PLYMOUTH Oscar Gurley George and Harrison Sts Phone 1852 7-20-tf

1935 OLDSMOBILE 2-door sedan. Rear 208 Piedmont Ave. Phone 1048-M. 5-4-tf-T

1930 BUICK SEDAN, model 40, good condition. Phone 1430 or 3470-J. 5-4-1t-T

'37 PLYMOUTH 4-door touring deluxe sedan, like new. D. N. Magruder, 227 Charles St. Phone 3133. 5-4-1t-T

'38 PLYMOUTH FORDOR SEDAN—Practically brand new. Only 9865 miles. Its black paint unmarred. Upholstery spotless. Original tires. Unconditionally guaranteed. See it today.
RELIABLE MOTORS CO.
Harrison at George. Phone 105

House Cleaning Days Are Here Again

1937 Chrysler Sedan	$595
1937 Chrysler Coupe	$500
1936 Chrysler Sedan	$495
1936 Chrysler Coupe	$400
1936 Pontiac Sedan	$295
1936 Plymouth Sedan	$295
1936 Plymouth Coupe	$250
1935 Ford Sedan	$225

EASY A. B. C. TERMS

Oscar Gurley
Distributor Chrysler & Plymouth
Cor. Geo. & Harrison Sts.

'36 PLYMOUTH DELUXE TR. SEDAN—Painted black. Upholstery very clean and showing little wear. Motor reconditioned and carries 30-day guarantee. Your old car will probably be the full down payment, and we can arrange convenient terms. See this one at once.
RELIABLE MOTORS CO.
Harrison at George. Phone 105

Buick's The Beauty

1938 Chevrolet 2-door touring sedan	$545
1937 Hudson 2-door touring sedan	495
1936 Oldsmobile 2-door touring sedan	425
1936 Plymouth 4-door touring sedan	375
1936 Chevrolet 2-door touring sedan	375
1935 Dodge 4-door touring sedan	350
1934 Buick 4-door touring secan	325

Thompson Buick Corp.
429 N. Mechanic St. Phone 1470

CertifiedUsedCars
5 Days Trial—30 Day Guarantee
Prices Marked in Plain Figures
'36 DODGE—Excellent shape for only $395
'36 STUDEBAKER SEDAN—Motor overhauled. Original black ebony paint like new. Good tires. Trunk.
'36 PLYMOUTH SEDAN—Good tires, paint excellent. Buy it today for only $375.
'36 FORD—Looks and runs very good, $97 down, $3.95 per week.
'37 WILLYS SEDAN—Traded by original owner on a new Studebaker Champion. Perfect condition. Today's low price, $295.
'34 STUDEBAKER DICTATOR—This car has 25,000 unus d miles in it. Original owner bought a new Studebaker President. A bargain at $195.
FREE FREE
License Plates or Transfer of Tags and Title
FleighMotor 150 UNION ST.
Studebaker Distributor for 27 Years

'38 PONTIAC DELUXE TOURING SEDAN—A perfect car. Radio, heater and defroster, its brown finish glistening with newness. Interior looks like day it came from the factory. Unconditionally guaranteed to be perfect. See this one at once.
RELIABLE MOTORS CO.
Harrison at George. Phone 105

2—Automotive

We Don't Just Talk Used Car Bargains, We Sell Them.

1937 Pontiac 4-Door Touring Sedan. Heater	$595
1937 Pontiac Coupe, Radio and Heater	$545
1937 Ford 2-Door Deluxe Touring, Radio and Heater	$425
1936 Pontiac 4-Door Touring, Heater	$450
1936 Chevrolet 2-Door Touring, Radio and Heater	$375
1936 Ford Cabriolet, low mileage, radio	$375
1935 Chevrolet 2-door Sedan, Heater	$325
1934 Nash 4-Door Sedan	$295

20 Other Quality Used Car Bargains to Choose From
SPOERL'S GARAGE, Inc.
28 N. George St. Phone 307
SINCE 1898

NASH

1937-Nash "6" Sedan	$595.00
1937-Oldsmobile Sedan	595.00
1934-Lafayette Coach	260.00
1933-Nash "8' Sedan	245.00
1933-Terraplane Coupe	175.00
1933-Ford Coach	175.00
1932-Nash "8" Sedan	150.00
1932-Ford "4" Coupe	85.00
1931-Willys Knight Sedan	95.00
1929-Oakland Coupe	90.00
1929-Nash "6" Sedan	95.00
1931-Studebaker Sedan	95.00
1929-Ford Coach	40.00

THE M-G-K MOTOR CO.
221 Glenn St. Phone 2300

USED CAR SPECIALS
1937 Packard Touring Sedan
1937 Chev. D-Sport Sedan
1937 Ford Coupe
1936 Chev. Town Sedan
1936 Olds. D-Town Sedan
1936 Hudson Brougham
1934 Ford Deluxe Sedan
1932 Chev. Coach
Hyndman Motor Co.
Phone 26 Hyndman, Pa.

4—Repairing, Service Sta.

SCHRIVER'S ONE STOP. Phone 172. 9 9-tf

6—Used Tires, Parts

SILVERTOWN STORES, 118 South Mechanic. 10-19-tf-T

8—Awnings

AWNINGS—Houses and Stores. E W. Armstrong Co., 28 N. Liberty Phone 3270. 3-24-tf-N

9—Baby Chicks

BABY CHICKS—Custom Hatching Houser's Hatchery. Romney, W. Va. Phone 88. 10-17-tf

10—Beauty Parlors

PEARL'S PERMANENTS, $3.00-$5.00. Guaranteed. 3237-W. 10-18-tf-T

11—Business Opportunities

SERVICE STATION, lunch room, cabins. Apply J. G. Clower, Burlington, W. Va. 5-4-1t-T

15—Elec. Work, Fixtures

COOK ELECTRICALLY
Clean, quick, automatic, the most modern cooking method ever enjoyed by mankind.
See Your Electric Dealer or
Potomac Edison Company

ELECTRIC WORK
MOTOR repairing, wiring and fixtures. Queen City Electric Co., 158 Frederick St. Phone 117. 10-22-tf-N

CATCH your buyer morning and evening with a morning and evening Times-News Classified Ad.

16—Money To Loan

AUTO LOANS
Let us refinance your car today and loan you what additional cash you need. Other Companies Paid Off.
Lower Payments Easier Terms
NATIONAL LOAN CO.
201 So. George at Harrison. Phone 2017
Lester Millenson, Mgr.

- LOANS
- MORTGAGES
- FINANCING

McKAIG'S

MONEY LOANED on Real Estate Morris Baron, Attorney, Law Building. 2-1-tf-N

LOANS on Real Estate. Hughes. Heskett, Attorneys, Clark-Keating Bldg. 11-22-tf-N

17—For Rent

OFFICE ROOMS. Commercial Savings Bank 11-15-tf-N

FOR RENT—One brick garage with parking lot. Centrally located. Phone 2618. 5-1-1w-T

19—Furnished Apts.

TWO OR FOUR ROOMS, with bath, possession May 1st, 221 Baltimore St. Phone 1619-J. 4-11-tf-T

TWO ROOMS, cozy, modern. 31 Virginia Ave. 4-28-tf-N

FURNISHED APARTMENT, 312 Park St. 5-1-1w-T

THREE ROOM apartment. Phone 2272-W. 5-3-3t-N

LIVING ROOM, bedroom, bath, heat, light, 403 Washington St. Phone 1390. 5-4-3t-N

DESIRABLE furnished apartment, 408 N. Centre. 5-4-3t-T

FIRST FLOOR, 16 Laing Ave. 5-4-3t-T

IT'S HARD to place your first want ad just the same as it is hard to make any other momentous decision and you'll find that placing your first want ad is momentous because after that you will be inclined to turn to the want ads for your every want. They will bring you quicker and more economical results.

20—Unfurnished Apt's.

MODERN THREE room apartment, 540 N. Centre, first floor, $25 month. Phone 1270 or 3490-W. 4-23-tf-T

FIVE-ROOM APARTMENT, 523 Fayette Phone 1389-R. 1-11-tf-T

FOUR ROOMS, heat, private bath, adults, 13 N. Waverly Terrace. 4-14-tf-T

101 WASHINGTON ST., 3 large rooms, modern, May 1. Phone 93. 4-21-tf-N

81 GREENE ST., 3 rooms, bath Heat and hot water furnished. Possession at once. Phone 3453, evenings 2778-J. 1-18-tf-T

THREE ROOMS and Bath, stoker heat, porch, laundry, garage. Phone 1528-R. 4-28-1wk-N

THREE ROOM apartment, 312 Washington St. 4-29-31t-N

MODERN APARTMENT, Washington St., rent reasonable. Reinhart Furniture Store, 17 Baltimore St. 4-29-1w-T

MODERN FIVE-ROOM apartment, 519 Virginia Ave., reasonable. Phone 34-M, Frostburg. 5-1-4t-T

FIRST FLOOR, 1-6, three $15, 304 Magruder. 5-2-1w-N

MODERN APARTMENT, 18 Harrison St. Phone 2599. 5-2-1w-T

FOUR ROOMS, modern, Phone 188-M. 5-2-3t-T

FOUR ROOMS and bath, in Colonial, Narrows Park. Phone 3244-J. 5-3-tf-T

ONE 3 and one 5-room, modern, heat furnished, garage. Phone 990-W. 5-4-3t-T

THREE ROOMS, modern, 28 Sommerville Ave., Mapleside. 5-4-3t-T

FIVE ROOMS, bath, 804 Gephart Drive. 5-4-3t-T

MODERN FIVE rooms, heated, adults, 404 Walnut. 5-4-2t-N

22—Furnished Rooms

TWO HOUSEKEEPING ROOMS, 24 Waverly Terrace 2-7-tf-T

MODERN BEDROOM, 111 Polk St. 4-28-tf-N

ONE-SIX, Cheap. 304 Magruder. 4-28-2wks-N

BEDROOM, 137 Polk. Phone 2295-R. 4-30-tf-T

SLEEPING ROOM, also light housekeeping, 306 Harrison St. 5-1-4t-T

MODERN BEDROOM, West Side. Phone 1629-M. 5-2-3t-T

COMFORTABLE BEDROOMS, private bath, 761 Fayette. 5-2-3t-T

BEDROOM, private family, references, 60 Greene St. 5-3-2w-T

TWO BRIGHT BEDROOMS, kitchenette, modern, bath, 19 Washington St. 5-3-3t-T

HOUSEKEEPING ROOMS, West Side. Call 2530. 5-4-2t-T

GENTLEMEN ROOMERS, 24 Waverly Terrace. 5-4-tf-T

22—Furnished Rooms

ROOM, furnished or unfurnished, kitchen privileges, lady. Phone 2849-W. 5-2-3t-T

TWO FRONT ROOMS, 201 Columbia St. Phone 1020-W. 5-2-3t-T

TWO HOUSEKEEPING ROOMS, Greene St. Phone 3314-R. 5-3-2t-T

MODERN well-furnished bedroom, next to bath, West Side residential section. Phone 1126. 5-3-1w-T

LIGHT HOUSEKEEPING rooms, first and second floor, 313 Pennsylvania Ave. 5-5-3t-N

LIGHT HOUSEKEEPING rooms, 23 N. Lee. 5-5-1w-N

23—Unfurnished Rooms

TWO UNFURNISHED ROOMS, 238 Williams St. 5-4-3t-T

TWO ROOMS, 100 Independence St. 5-4-3t-T

UNFURNISHED ROOM, 408 Bedford St. 5-5-2t-N

24—Houses for Rent

849 MT. ROYAL AVE., 9 rooms, modern, $45. Phone 381. 5-2-tf-T

A dandy 4 and 5 room reconditioned duplex, 204 Va. Ave., and a most desirable 6 room dwelling with bath, furnace, full basement and garage at 908 Lafayette Ave. Robert W. Young. 5-2-tf-N

SIX ROOM bungalow, water and electric, 3 miles out Uhl Highway. Apply 333 Virginia Ave. 5-5-2t-N

25—Rooms With Board

ROOM WITH BOARD, 23 N. Lee. 4-28-1w-T

26—For Sale Misc.

HAVILAND CHINA SET, bird of paradise, blue. 3 outdoor lamp posts. Phone 818. 4-23-tf-T

MAYTAGS — Rebuilt, guaranteed. Cumberland Maytag Co., 66 N. Mechanic, Phone 848. 4-18-tf-N

UNREDEEMED BARGAINS in diamonds, watches, jewelry, etc., at tremendously low prices. Cumberland Loan Co., Pawn Brokers 42 N. Mechanic St., open until 8 p. m. 4-13-tf-T

SPINET DESK, drop-leaf table, 3-burner hot plate, galvanized top table, 1119 Virginia Ave. 4-26-tf-T

VEGETABLE PLANTS, all varieties, 5c dozen, 40c hundred; flower, field and garden seed; Bermuda onion plants; seed potatoes; fertilizer; lime; peat moss; lawn; grass; rock garden and perennial flower plants, 5c each; giant flowering pansy plants, 25c dozen; everblooming rose bushes, 25c; gladiolus bulbs, 1c; cannas; dahlias; barberry and privet hedge; evergreens. Largest assortment in Western Maryland. Tharp's Seed Store, 120 Federal St., near tin mill, open until 9 p. m. Phone 1497-M. 4-20-31t-T

HOME GROWN vegetable plants, flowers, bulbs, perennials. Zimmerly Green House, 129 Elder St. Phone 1544-J. 4-27-31t-T

USED SEWING MACHINES, all guaranteed. Sew perfect. $5.00 to $18.00. Rosenbaum's. Phone 1635. 4-28-tf-N

BLACK MARE, 1350 lbs., good leader, will work any place. Call 4022-F-5 after 5 P. M. 5-3-3t-N

SELL WITH Times-News want ads for spot cash to meet immediate bills.

WESTERN VENETIAN BLINDS
DA-ROL WINDOW SCREENS
BAMBOO SUN SCREEN SHADES
DURO-CHROME FURNITURE
Use our Time Pay Plan.
Geo. P. Porter. Phone 912-M. 2-23-tf-N

COAL, WOOD, general hauling. Phone 1591-R. 4-21-31t-T

SCREENED-FERTILIZED Top soil, free of stone, weeds and roots. Excellent for lawns and flower gardens. The Top Soil Company, Phone 894. 4-25-2wk-N

SCOTTIE DOG, Phone 3305 after 6:30 P. M. 5-2-3t-N

INSTALL NOW, no down payment, 1 to 3 year terms, hot water heating plants, 5 radiators, $298.00. Mapleside Plumbing Shop, Phone 1235, residence 3305. 5-2-31t-N

CAMERAS, Argus, Korelle-Reflex, Carl-Zeiss, Perfex, photo supplies. Poling's, 226 N. Mechanic. 5-2-tf-T

HOUSEHOLD FURNITURE, 17 Weber St. 5-3-3t-T

STEWART-WARNER 8 tube radio, bed, gasoline cooking stove, rear 735 Fayette. 5-4-3t-N

NEW LOW PRICES on Eastman kodaks and cameras. Liberal trade-in- allowance. Curl. 309 Pulaski St. 3-23-tf-th-su-T

ONE 24 ft. back and front bar, good condition, cheap to quick buyer. Moose Club, 1432. 5-4-1w-T

OATS, CORN, and seed corn, 4025-F-3. 5-4-1w-T

LUDWIG DRUMS, reasonable Phone 1462-J. 5-4-3t-T

WOOD—Furnace or stove. Phone 4025-F-13. 5-4-3t-T

26—For Sale Misc.

5 JERSEY COWS, T. B. and Bang tested; 25 sheep; 1 mowing machine. Charles Propst, Flintstone, Md. 5-4-5t-T

ROW BOATS, $15. Apply 618 Elm St., Phone 1577-M. 5-5-1w-N

EVERGREENS, Braddock Farms, Hendrickson's, LaVale. Phone 2658-J. 5-5-1w-N

26-A—Pets

SOWERS PET SHOP 111 N Centre St Complete line of birds. puppies, etc. Phone 2168. 5-27-tf

FLOWERS BOPP'S Phone 2582. 10-17-tf

29—Furniture, Stoves

SELLER'S
Complete Line of
KITCHEN FURNITURE
Don't fail to visit our kitchen furniture department before you buy.
E. V. COYLE'S
45 Baltimore St.
Open Evenings by Appointment
Phone 1070

29-A—Funeral Service

BUTLER FUNERAL HOME, calls answered promptly, day or night, ambulance service. Phone 119. 4-16-tf-T

30—Building Supplies

BEAUTIFUL OAK FLOORS
For price of floor coverings, Grantsville Planing Mill, Cumberland 2751. 5-5-31t-N

32—Help Wanted Female

ATTRACTIVE GIRLS free to travel. Inquire Mrs. Bob Edwards, % Casino, John J. Jones Exposition. 5-4-2t-N

33—Help Wanted Male

CREW MANAGER capable handling, developing crew for large concern. High rate commission, car expense. Write Keystone Product, 1100 13th Ave., Altoona, Pa. 5-3-3t-T

36—Instructions

MARYLAND STATE SCHOOL of Beauty Culture, established 1934, 59 Pershing. 2-21-tf-N

CAGE SCHOOL of Beauty Culture now offering evening course in conjunction with regular day-time instructions. You may enroll now 15 S. Centre, Phone 571-J 4-17-tf-N

37—Musical Instruments

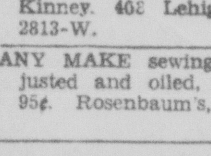

IT'S HERE
The Smaller Fine Piano America has been waiting for. At an Amazing LOW PRICE.
Baldwin Acrosonic.
MUSIC SHOP, INC.
5 S. Liberty St.

THE VIOLIN SHOP — High grade violins. Fine repair work. 27 N. Liberty St. 5-3-31t-N

38—Lost and Found

FOUND—Pair gloves near SS. Peter & Paul. Phone 881. 5-4-1t-T

LOST—Bull dog, white marked with black, Washington, D. C., tags, 109 S. Smallwood. Reward. 5-5-1t-N

39—Miscellaneous

LAWN MOWERS sharpened by machine, $1.00. Ernest Wray, Phone 1831-J. 4-12-31t-N

BLOCK LAYING cement work with an OK guarantee. W. A. McKinney. 408 Lehigh St. Phone 2813-W. 5-11-tf

ANY MAKE sewing machine adjusted and oiled, expert service, 95¢. Rosenbaum's, Phone 1635. 4-22-tf-N

40—Metal Weatherstrip'g

"WE DEFY THE ELEMENTS"
Defiance Weatherstrip Co., F. C Haas, 314 Fayette. Phone 2063. 9-24-tf

GUARANTEED WEATHERSTRIPPING Service since 1922. Phone 3270. E. W. Armstrong Co., 28 N. Liberty 6-16-tf

GET BACK in the black this year. A want ad is the easiest, most economical and the quickest way to bring in new prospects, and build new business.

41—Moving, Storage

JOHN APPEL TRANSFER, Local and Long Distance Moving Phone 1623 11-13-tf-T

BENNETT TRANSFER and Storage Co., local and long distance hauling Phone 3060 3-11-tf-N

42—Painting, Paperhanging

WALLPAPER CLEANING, D. R Heinrich, 2438-R. 4-17-31t-T

J. H. BROTEMARKLE, paperhanging. Phone 2122-W. 4-8-31t-T

PAPERHANGING Charles Jewell Phone 1549. 4-11-31t-N

CLEAN WALLPAPER, reasonable. Phone 898-J. 4-25-31t-N

WALLPAPER CLEANED. Clifton Crawford, Phone 954-J. 4-11-31t-T

PAPERHANGING, expert work guaranteed, 25c double, 261-R. Frostburg. Reverse Charges. 4-6-31t-N

PAPERHANGING, H. Rose, Phone 1151-J. 5-3-31t-T

PAPERHANGING, Joseph Breighner, Phone 563-W. 5-4-1w-T

PAPERHANGING, work guaranteed. Phone 3049-W. 5-4-31t-T

43-A—Professional Services

DR. HEDRICK. Dentist Phone 1554-R. 2-2-tf-T

DANCE ORCHESTRA, Rudy Sullavan's Ambassadors, 1915-R. 4-14-31t-T

43-B—Photography

PHOTOS DAY OR NIGHT
Postcards 3 for 50c, 1 hour service Electric Studio, 22 Baltimore St 4-8-31t-T

44—Piano Tuning

B L. MORELAND $3. Phone 1745 12-1-tf

LEO C. REICHERT—Phone 3254. 6-18-tf

46—Radios, Service

ANY RADIO TESTED FREE. Satisfactory repairs guaranteed Morrissey's, 135 N. Centre. Phone 1919-W 4-13-31t-T

90 DAY OVER ALL GUARANTEE. Home and auto types Sweitzer, 1536-W 4-13-31t-T

47—Real Estate For Sale

BRICK RESIDENCE, corner lot, desirable, central location. Two complete apartments, hot water heat, yard, garage. Desirable as home, investment or combination. Apply 229 Union St. Phone 1645-M. 5-4-1w-T

17-ACRE FARM, limestone ground, 4-room house, good water, plenty fruit, price $1100. Phone 2623-R. 5-4-1t-T

LARGE LEVEL LOTS, water, electric, fronts Valley Road, $160. Phone 2121-R. 5-5-2t-N

47—Real Estate For Sale

COMPLETELY FURNISHED rooming and boarding business. Box 670-A % Times-News. 5-1-1w-T

TWO GOOD BUILDING LOTS, Kolberg's Hill, 84x86 each. Apply 120 Main St., Westernport, Md. 5-3-1w-T

SIX-ROOM HOUSE, garage, large lot, fruit, LaVale. Phone 2218-M. 5-3-3t-T

HALF ACRE plots, overlooking city, fronting Uhl Highway, $250. Call 1750. 5-4-31t-N

LOT, 50x95, Avirett Ave., FHA appraisal $1500. Make offer. Box 51, Sharpsburg, Md. 5-4-3t-T

48—Roofing, Spouting

ROOF LEAKING! Repairing spouting, all kinds. John Brinker, 2753. 1-18-3w-T

49-A—Typewriters, Service

ROYAL PORTABLES Call for a demonstration. Myron S. Landis. Phone 1900 11-20-tf-T

50—Upholstering

FURNITURE UPHOLSTERING. E. Posselt, 131 Frederick St. Phone 1868-W 9-3-tf

THE EARLY bird gets the best buy. Answer Times-News Want Ads as soon as they appear.

51—Wanted to Buy

WANTED — Brooder. Phone 122, Flintstone. 5-3-2t-N

120 BASS ACCORDIAN. Call 1392-M. 5-4-3t-N

52—Wanted Miscellaneous

WASHINGS, IRONINGS curtains, blankets, 926-R. 4-19-31t-T

WANTED—Celanese riders. Phone 3286-R. 5-2-5t-T

SHERIFF'S SALE

Of Desirable Residence Property, Situated At No. 432 North Centre Street, in the City of Cumberland, Allegany County, Maryland.

Under and by virtue of a Writ of Fieri Facias issued out of the Circuit Court for Allegany County, Maryland, wherein Sussman Rosenbaum was the plaintiff, and Margaret S. Foreman was the defendant, it being No. 31 Judicials, April Term, 1938, on the docket of said Court, the undersigned, Sheriff of Allegany County, has entered in and upon, seized and levied upon, and made known his intention, and has caused a copy of this advertisement to be set up at the Court House door, and will offer at public sale to the highest bidder therefor, on

SATURDAY, MAY 13, 1939,
At 11:00 O'clock A. M.,

along the Liberty Street side of the Second National Bank Building, corner of Baltimore and South Liberty Streets, in the City of Cumberland, Allegany County, Maryland, the following property:

All that lot or parcel of ground on North Centre Street in the City of Cumberland, in Allegany County, and State of Maryland, being part of Lot No. 10 in Gephart's Addition to the City of Cumberland, and described as follows, to wit:

Beginning at the end of 30 feet on the first line of the whole lot and running thence with Centre Street, South 63½ degrees East 30 feet to Hays Alley, and with said Alley, South 23½ degrees West 116 feet to Lot No. 1, and with it, North 63½ degrees West 30 feet, then by a straight line to the beginning.

It being the same property which was conveyed unto the said Margaret S. Foreman by George L. Wellington and Lina C. Wellington, his wife, by deed dated January 11, 1889, and recorded in Liber No. 66, folio 20, one of the Land Records of Allegany County.

This property will be sold free and clear of the lien of the judgment entered in the case of Sussman Rosenbaum vs. Margaret S. Foreman, the same being No. 207 Trials, January Term, 1930, in the Circuit Court for Allegany County, Maryland.

This property is improved by a two story brick dwelling house in fairly good state of repair.

TERMS OF SALE—CASH.
LUCIAN C. RADCLIFFE,
Sheriff of Allegany County, Maryland.
Advertisement N-Apr. 21-28; May 5

Law Office
Thomas Lohr Richards
82-83 Liberty Trust Building
Cumberland, Maryland

ASSIGNEE'S SALE

Of Valuable Modern Brick Dwelling House of Eight Rooms and Bath, Two Stories, Known As No. 122 Thomas Street, Cumberland, Maryland, and Valuable Lot Upon Which the Same Is Situated.

Under and by virtue of a power of sale contained in a certain mortgage from Elmer D. Wakefield and Mary R. Wakefield, his wife, dated October 11, 1937, and duly recorded among the mortgage records of Allegany County, Maryland, in Liber 138 folio 408, which said mortgage was duly assigned unto the undersigned assignee for the purpose of foreclosure, default having occurred under the terms, conditions and covenants of said mortgage, the undersigned assignee will offer for sale at public auction beside the Second National Bank Building on the corner of South Liberty and Baltimore Streets in the City of Cumberland, Allegany County, Maryland, on

FRIDAY, MAY 12, 1939,
At Ten A. M.,

all those lots or parcels of land situated in the City of Cumberland in Allegany County, State of Maryland, which are known and designated as all of lot No. 34 and a part of lot No. 35 of Agnew's Addition to Cumberland, a plat of which is filed among the land records of Allegany County in Liber 16 folio 120 and a description by courses and distances of each lot of said addition is filed among the land records of Allegany County in Liber 16 folio 683 to which said plat and descriptions special reference is hereby made, which said parcels are particularly described to wit:—

Lot No. 34 Agnew's Addition: BEGINNING for the same on the Easterly side of Thomas Street in the City of Cumberland at the end of the first line of lot No. 33 and running thence along the Easterly side of Thomas Street South 16 degrees West 50 feet to a 9-foot alley, thence along the Northerly side of said 9-foot alley South 74 degrees East 150 feet to lot No. 21, thence along the boundary of Lot No. 21 North 16 degrees East 50 feet to lot No. 33 thence along the boundary of Lot No. 33 North 74 degrees West 150 feet to the point of beginning.

Part of Lot No. 35 of Agnew's Addition: BEGINNING for the same on the Easterly side of Thomas Street and on the Southerly side of a 9-foot alley, the said point being South 16 degrees West 9 feet from the end of the first line of lot No. 34, and running thence with the Easterly side of Thomas Street, South 16 degrees West 50 feet, thence South 74 degrees East 96½ feet to the Westerly side of a 7-foot alley thence with the Westerly side of said 7-foot alley North 16 degrees East 50 feet to a 9-foot alley thence with the boundary of said 9-foot alley North 74 degrees West 96½ feet to the beginning.

This being the same land which was conveyed by Anna Dunn unto the said Elmer D. Wakefield by deed dated the 11th day of October, 1937, and recorded among the land records of Allegany Couth.

The improvements upon the above described land are as stated in the heading of this advertisement.

TERMS OF SALE: Cash on day of sale.
THOMAS LOHR RICHARDS,
Assignee for purpose of foreclosure.
—Advertisement N-Apr 21-28 May 5-12

NOTICE OF AUDIT

Mary E. Sheridan, et al. vs. Lloyd Lowndes and H. Crawford Black, Trustees, et al.

No. 5257 Equity. In the Circuit Court for Allegany County, Maryland.

Cumberland, Md., May 2nd., 1939.

This is to give notice that an audit filed in the above entitled cause, distributing the funds in the hands of Harry C. Black, Successor Trustee, will be ready for ratification on the 19th day of May, 1939, unless cause to the contrary be shown.

ROBERT JACKSON, Clerk.
Advertisement N-May 4-5

Law Offices
Thomas Lohr Richards
82-83 Liberty Trust Building
Cumberland, Maryland

ASSIGNEE'S SALE

Of Valuable Two Story Frame Dwelling House of Six Rooms and Bath with Tile Block Foundation, Composition Roof, Known as No. 319 Frederick Street, Cumberland, Maryland, and Valuable Lot Upon Which the Above Described Improvements Are Situated.

Under and by virtue of a power of sale contained in a certain mortgage from Louise B. Hilleary, widow, dated December 16, 1937 and duly recorded among the mortgage records of Allegany County, Maryland, in Liber 139 Folio 262, which said mortgage was duly assigned unto the undersigned assignee for the purpose of foreclosure, default having occurred under the terms, conditions and covenants of said mortgage, the undersigned assignee will offer for sale at public auction beside the Second National Bank on the corner of South Liberty and Baltimore Streets in the City of Cumberland, Allegany County, Maryland, on

FRIDAY, MAY 12, 1939
At Ten Thirty A. M.

All that lot situated on the Easterly side of Frederick Street, in the City of Cumberland, Allegany County, and being parts of Lots Nos. 3 and 5 of Magruder's Addition, and particularly described as follows, to wit:—

BEGINNING for the same on the Easterly side of Frederick Street at the end of 17 feet on the first line of Lot No. 3 in Magruder's Addition to Cumberland, and running thence with the remainder of said first line, and also with part of the first line of Lot No. 5 in said Addition, North 35½ degrees East 25 feet, then South 48½ degrees East 111 feet to J. B. Walton's lot, and with it, South 41½ degrees West 16 feet, then South 48½ degrees East about 2½ feet, then with the line of J. B. Walton's lot, South 41½ degrees West 9 feet to the lot heretofore leased to one Thomas Goulden, then with the line of said Goulden lot, North 48½ degrees West 113½ feet to the place of beginning.

This being the same land which was conveyed by George S. Froelich and Susan Froelich, his wife, et al unto the said Louise B. Hilleary by deed dated December 16, 1937 and recorded among the land records of Allegany County.

The improvements upon the above described land are as stated in the heading of this advertisement.

TERMS OF SALE: Cash on day of sale.
THOMAS LOHR RICHARDS,
Assignee for purpose of foreclosure.
—Advertisement N-Apr 21-28 May 5-12

MOON MULLINS—An Under Cover Case

Attorneys Clash At Death Curve Damage Trial

Accident Victim Says He Still Suffers From Bad Dreams

Cumberland's so-called "death curve" went on trial yesterday in Circuit court.

The curve, situated at the summit of Washington street hill, was denounced as "dangerous" by witness after witness as trial of a $10,000 damage suit against the city began before a jury.

The plaintiff is Milton Turney, a 19-year-old messenger boy of Oakland, who was seriously injured last fall when the car he occupied crashed into a pole on the curve. He seeks the damages from the Mayor and City Council of Cumberland on the ground that the accident was caused by the city's negligence in failing to grade and curb the street properly.

Attorneys Clash Frequently

The trial, which is expected to go to the jury late this afternoon, was marked by frequent clashes between City Attorney Charles Z. Heskett, for the defendant, and former City Attorney Lewis M. Wilson, for the plaintiff. Each interposed objection after objection to the other's questions, and each noted exception after exception to the court's rulings.

The spectators who crowded the courtroom during the criminal trials were noticeably absent yesterday, but many younger members of the bar watched the case with interest.

Chief witnesses for the plaintiff yesterday were the plaintiff himself and Stanley Stark, also of Oakland, driver of the car involved in the mishap. Both insisted that the car was moving slowly when it struck the pole, contending that it seemed to be "pushed over" and against the curb.

Nearby Residents Testify

The plaintiff sought to bolster the claim, however, with testimony of Cumberland residents concerning the curve's dangerousness and its "previous record." Two of them live on the curve and testified that they had "repeatedly" petitioned City Council to take action to make it safe for motorists.

They were Robert G. Yancey, of 711 Washington street, an insurance agent, and Clarence Lippel, of 709 Washington street, an attorney.

Both expressed the opinion, over the emphatic objections of Mr. Heskett, that the curve was "not safe." Both told, too, of their efforts to get City Council to do something about it.

Mr. Wilson sought unsuccessfully to introduce testimony by the two men showing that Commissioner Harry Irvine had termed the curve an "engineering mistake" at a meeting of Council.

Irvine's Remarks Ruled Out

Associate Judge William A. Huster sustained Mr. Heskett's objections. Mr. Wilson noted exceptions.

Said Mr. Heskett, "Mr. Irvine has roared up and down City Hall about this—and about other things. Statements made by him—or other members—in the course of a discussion should not bind City Council."

Mr. Heskett cross-examined the witnesses carefully as to their knowledge of warning markers at the approach to the curve and also as to the exact grade of the curve.

"Many more than a dozen accidents" occurred on the curve during the year preceding the one in which Turney was hurt, Mr. Lippel testified. He was permitted to answer the question, however, only after a prolonged argument between counsel as to its admissibility.

Accident "Every Week"

"There was at least one accident a week—and in some weeks, there were two or three," Mr. Lippel declared. He set a dozen, he said, as an "absolute minimum," but was sure there were "many more" than that.

Mr. Lippel and Mr. Yancey also told of their observations early on the morning of Nov. 6 last year, when the crash at issue occurred. They said the road was dry on the crown but "damp" near either curb.

They declared that the car appeared to be badly damaged, the bumper badly bent, the windshield out, and the dash caved in.

"Expert" Testifies

Another Cumberland citizen to take the stand to declare that the curve, as constructed, is "unsafe" was Herbert A. Dye, of 128 Union street, an employe of the S. T. Brotemarkle Construction company. He said he formerly lived on Braddock road and had traveled Washington street "hundreds of times" en route home from work. He had one accident on the curve, he declared.

The city attorney suggested that the curve couldn't be so dangerous if Mr. Dye had negotiated it safely hundreds of times and had had only one accident on it.

But Mr. Dye vigorously disagreed. "I'm an expert on that curve," he argued. I always took great pains to go around there just right."

Pressed further on cross-examination, he finally declared, "You can creep over a dangerous spot when you know it's there."

Rigorous Cross Examination

Stark, the driver of the crash car, was subjected to a rigorous cross-examination by Mr. Heskett, much of it over the repeated objections of Mr. Wilson. But the youth was not to be shaken by it. He spoke calmly and slowly in a low voice.

Both he and Turney said that they left Oakland about 12:30 a. m. on the morning of November 6 to come to Cumberland to visit Stark's aunt, whom he named as Mrs. Charles Smith.

They arrived in Cumberland shortly after 3 a. m., they declared, and went to the Camden street address where Mrs. Smith was supposed to live. When they arrived there, they declared, they found the house partially torn down.

Stark said his mother had told him that his aunt might have moved to Braddock road and that they then went in search of the new address. They failed to locate the house and continued to drive out Braddock road to the Six Mile house and back to the city through the Narrows on U. S. Route 40.

Drank Coffee

After stopping at a Narrows service station, where they got gas and coffee, they drove down into Cumberland and were en route back to Braddock road to search again when the crash occurred, according to their testimony.

Stark said that they left Oakland an hour after he got off from work at 11:30 p. m. Sunday was his only day off, he asserted.

Mr. Heskett questioned the youth sharply concerning the aunt he was planning to visit.

The lad said on cross-examination that his aunt was "35 or 40" years of age and had "six or seven children." The oldest child wah "22 of 23," he added.

Both boys asserted emphatically that neither had anything to drink.

Claims Non-Drinker

"I don't indulge in alcoholic beverages" was Stark's reply.

He descended part of the Washington street grade in second gear, Stark said, and shifted to high gear shortly before he reached the curve.

He said he couldn't explain just how the accident happened. He was driving slowly, he declared, when he felt "something pull strongly to the right." The car went up on the curb then and crashed into the pole, knocking him unconscious, he testified.

Turney's testimony was substantialliy the same as that of Stark.

Suffered Severe Injuries

In addition, however, he told of the injuries suffered in the crash and their results. His injuries included, he said, fracture of the cheek bones, and multiple bruises and lacerations about the body. He added that he has lost weight, has frequent bad dreams, is extremely nervous, and has head pains at intervals.

Dr. Charles C. Zimmerman testified as to the youth's injuries and treatment.

The plaintiff is expected to rest his case this morning.

Mr. Heskett is assisted in the defense by Attorney Harry Stegmaier.

TOURISTS ACCOMODATED—This sad scene from Allegany high school's Senior Class play shows how Mother Crosby and Aunt Phoebe feel after discovering that they have driven their family out of house and home by taking in too many tourists. Players shown above are Alice Louise Read and Eleanor Thayer. The play will be presented tonight in the Strand theatre.—News Staff Photo.

Building Steamed Up, Firemen Get Call

Fire trucks rolled through downtown streets last night because a vacant building did nothing more than "let off a little steam."

The building was the old Daily News building on Baltimore street, where a steam pipe had been cut. The mist filled the building, began seeping out the windows.

A passer-by saw what he thought was the beginning of a big downtown fire. He gave the alarm.

Firemen from the Central and West Side stations aired the building, notified the proper authorities, and went home again.

Fire Volunteers Mark Birthday

Cresaptown Company Founded Six Years Ago

The Community Volunteer Fire Department of Cresaptown installed offficers for the coming year at a celebration of its sixth anniversary Wednesday night.

The new offficers are C. S. Grant, president; James McCusker, vice-president; John Kammauf, recording secretary; E. M. McKenzie, treasurer; Perley Bodkins, financial secretary; F. R. Keafer, warden; Harland Lasher, chief; J. F. McKenzie, assistant chief; Thomas Pratt, second assistant chief, and Joseph Wenrick, captain.

Toastmaster at the celebration was William Wiggins, of LaVale. The new officers were sworn in by John German, of LaVale.

Among the speakers were Thomas Preston of Frostburg, an honorary member of the department and a volunteer fireman for more than sixty-two years; F. R. Keafer, an active member of the department since it was organized, who talked on the progress the department has made; Mrs. F. S. McKenzie, president of the Ladies Auxiliary, who discussed the work of that group; and Lucius B. Carter, president of the LaVale fire company, who discussed prevention of forest fires.

Personals

Mrs. Edward J. Morgan, of Front Royal, Va., formerly of Cumberland, has returned home, after visiting Mr. and Mrs. H. B. Marley, Luteman road.

Mrs. C. F. Helmrich, Luteman road, is visiting in Atlanta, Ga.

Mrs. Leonard Humelsine and Thomas Moore, of Hagerstown, and Ned Moore, of Philadelphia, were called to Atlanta, Ga., by the death of their sister, Mrs. Richard M. Nelson.

Mr. and Mrs. James Murphy and son, Pat, are visiting friends in Martinsburg. Their niece, Mary Ellen Rockwell, also of Cumberland, is visiting her brother, William Rockwell, in Martinsburg.

Miss Joan Mathews, 716 Frederick street, who underwent an operation Tuesday, is improving at Memorial hospitl.

Mrs. Meervel Kauffman, 634 Fairview avenue, was called to Parkersburg by the serious illness of her daughter, Mrs. James Sell.

Mrs. Anna McMullen Russell, 507 Washington street, left last night for New York. She will sail for Bermuda, Nassau, and Havana.

William R. Thomas, 537 North Mechanic street, who has been critically ill for several weeks, was reported as worse last night. He is a former resident of Frostburg and for many years operated a grocery store on North Centre street.

Mr. and Mrs. James E. Spitznas, of LaVale, are at the Emerson Hotel, Baltimore.

Cumberland's History and People Reflected in Homes Exhibition

Sturdy houses inhabited by sturdy people—that was the impression a spectator gained last night at the public library where Allegany Historical Society members examined a display portraying Cumberland housing since 1793.

Although the exhibit prepared by Attorney F. C. Hendrickson does not carry the display to its 1939 conclusion by displaying examples of up-to-date dwelling structures, it is interesting to note the gradual change from crude structures to grandiose and then back again to simpler, homier models that mark the present-day trend.

All in all, the old homes impress a spectator has most interesting but not exactly the type of structures one would want to live in nowadays. A conglomeration of architectural styles, many of those sprawling domiciles bring up the thought that electricians would have cussed plenty trying to wire such structures.

Beauty Aids Few

The women who lived in some of the earliest models must have been curious looking persons, judging the matter from the 1939 slant, one thinks. Rectangular affairs, they were built of logs chinked with mortar and were certainly not adapted for the cold cream and cosmetics era of today.

But as Mr. Hendrickson points out, the people who lived in these homes were independent, rugged folks who did for themselves. When they needed bricks they didn't buy them. They made them. And the matter of milady's red face and red hands was probably of no particular moment as long as she could cook, sew, scrub, knit, weave and even handle a rifle if the occasion arose.

As shown in the exhibit, the housing development in the Queen City progressed to the sprawling, homey-looking structures that lack the neatness of the Colonial type homes, but provided more room.

Later Homes Ornate

From that period, they progressed to the really ornate affairs that will always be a puzzle to the moderns. These homes have plenty of personality with their cupolos, additions, and efforts at the grandiose, but one can't help thinking of the yards and yards of wasted space and pointless corners and alcoves.

The houses of an era are a pretty good description of the type of people who lived in them. These houses of the Victorian period tell a wordless story of hard working, proud men and equally proud women; of folks who are beginning to rise in the world and who appreciate the fact that they are somebody and that their name means something in their community.

Although many classicists have termed these structures vulgar and unspeakable architectural monstrosities, they stand for something in American development.

Then, the trend starts going back to the more simple type structures, but this time simplicity is made more striking, dignified, and also more comfortable and homelike.

Three Homes Compared

One of the most interesting examples in the display features three homes of Morris Rosenbaum. The first is a plain faced structure where he was born in 1880 on Frederick street. The second is a more pretentious, rambling affair on Washington street which he occupied until 1928.

The third and last house shown is the handsome English Manor House in the Dingle into which he moved after 1928. This house has simpler lines and is actually more striking than the former home which strove for the same effect but missed due to the temper of the era.

Another interesting picture is that of Martin Rizer's home built in 1764 on South Mechanic street and was originally known as the Black Horse Tavern. In this tavern, Lafayette and Washington sipped a glass or two on several occasions. And it was here that treaties were drawn up with dignified Indian chieftains. The location is now occupied by the Crystal Laundry.

First Post Office Shown

The first post office in Cumberland, built in 1807 a rough building with mortar chinked between the logs, is a far cry from the neat post office building of Cumberland today.

Other interesting homes featured includes the striking O. C. Gephart residence; the Merten's and Mckaig property that formerly stood on the site of the YMCA; the sprawling Rawlings home built in 1798; Rose Hill, built by Captain David Lynn in 1800; Faw's Tavern, built by the same captain; and a number of former office and business buildings.

Course in Braille Offered to Blind

Local Lions Club Offers Instruction

A course in Braille, the raised letter alphabet that enables the blind to read by touch, will be offered in Cumberland by the Lions Club, it was announced yesterday.

The Lions have secured a six-weeks course which is handled by mail and will be open to anyone interested in learning the system. It is a part of a nation-wide project sponsored by that organization.

Dr. Leslie E. Daugherty and Ross E. Powell, of the Cumberland Lions club, are in charge of registration. The presentation of the course marks another stride by the Lions in their efforts to aid the blind, a program they have followed since the club was organized.

According to experts, it is no great task to learn Braille. For a number of years, a group of philanthropic Cumberland women have published various books in Braille at regular intervals.

The use of the Braille system has developed so rapidly that a number of publications are published in that medium at the present time.

Boy Falls Off Wall, But Fares Better Than Humpty Dumpty

John Alburtis, 14-year-old Allegany High School student, was treated at Allegany hospital last night about 9 o'clock for a sprained right wrist received when he fell from a low wall while playing near Allegany Inn.

The boy was released from the hospital after his wrist and arm were bandaged. He is expected to return there today to have his arm x-rayed to determine the extent of his injuries.

He is the son of Mr. and Mrs. John S. Alburtis, 316 Cecelia street.

Cumberland Ge[ts] Most of Blame For Pollution

Health Engineer Tells Meeting Much Needs To Be Done

A. M. Tawney, of Fort M[...] was elected president yesterda[y] the Maryland-Delaware Water [...] Sewerage Association which o[...] its annual conference with r[...] sentatives of five states and [...] District of Columbia registered[...]

Others named for officers d[...] the next year were G. E. Har[...] ton, of Washington, first vice [...] dent; J. M. Jester, of Hyatt[...] second vice-president; A. W. [...] of Baltimore, secretary-treas[...] Vlark Gardner, of Salisbury, [...] year membership on the exec[...] committee; and R. J. Stewar[...] Edgewood, Md., two-year mem[...] ship of the executive comm[...] filling Jester's incompleted te[...]

Addresses by George L. Hall, [...] ing chief engineer of the Mar[...] State Department of Health, [...] Commissioner William J. Edw[...] of Cumberland, featured yester[...] opening session which was cal[...] order by President C. J. Bruce, [...] night, 94 registered delegates [...] a number of guests including [...] berland's City Council mem[...] were present at a banquet a[...] Fort Cumberland hotel.

Conference Continues

Today, the conference will r[...] its discussion of municipal [...] and sewerage problems, what [...] about them, and how to protec[...] improve municipal water sys[...] President-Elect Tawney will [...] side.

In his paper presented yeste[...] on stream pollution problems i[...] Potomac basin, Mr. Hall adm[...] that rapid progress had been [...] in the control of contaminating [...] tors, but added that much rem[...] to be done, especially in Alle[...] and Garrett counties.

In 1929, seventy-three per ce[...] the population in the Mar[...] basin were served by sanitary [...] ers, compared to 96.1 per cen[...] the present time, an increa[...] 22.8 per cent he said.

"Today, the principle sourc[...] sewage pollution are at Cumbe[...] and in the Washington Sub[...] Sanitary District," the eng[...] stated."

Concerned Over Cumberland

Although the condition in C[...] berland has been somewhat [...] proved by the construction of i[...] cepting sewers, the situation in [...] legany county in general is o[...] some concern to the Health [...] partment, Mr. Hall declared.

While the effort to have a[...] abling act passed by the Le[...] ture to establish a satisfa[...] county sewerage system failed [...] to lack of interest, the Legisl[...] did pass a resolution autho[...] a committee to investigate [...] ing sanitary facilities in the [...] ty, he stated.

This committee, which wil[...] port to the county commissi[...] and the Mayor and City C[...] of Cumberland, is to recommen[...] correction of conditions tha[...] "deemed detrimental to [...] health, safety, comfort, and [...] venience," Mr. Hall stated.

The engineer pointed out [...] each year 75.5 million pound[...] acid from some 406 bitum[...] coal mines in Allegany and Ga[...] eventually reach the Potomac[...]

Mine Sealing Unsuccessful

When an effort to correct [...] condition was made, engi[...] found that they were unable t[...] up most of the unused mines [...] all the mines comprise a c[...] knit webwork, with closure e[...] ing the ventilation of the [...] still in use, the speaker stated[...]

"The major problem in the [...] lution of the Potomac is the [...] Branch, where domestic and in[...] trial wastes and acid drainage [...] abandoned coal mines get into [...] river," Mr. Hall said.

Commissioner Edwards intro[...] the members to the City of Cu[...] land in his address, which [...] with the progress the city had [...] in the last forty years.

He related how residents [...] drank unfiltered water from [...] Potomac and "got typhoid [...] every summer" until the mi[...] dollar Evitts Creek Dam p[...] eradicated the deadly typhoid [...] lem.

Praises Cumberland

In his talk, which he te[...] "my song of Cumberland," the [...] missioner touched on most o[...] major civic improvements wro[...] the efficiency of the municipal [...] ernment, and the high [...] morale of some 42,000 inhabita[...]

Concluding, Mr. Edwards [...] clared, "I place this synops[...] Cumberland for you today, a[...] tribute to a city of which [...] proud. As a speech, it may n[...] much, but as a heartfelt expr[...] of my love for Cumberland, [...] true."

Earlier, Mayor Thomas W. [...] greeted the delegates and p[...] their curiosity in exploring an[...] termining the needs in their [...] fession.

Delegates expressed regret [...] terday over the fact that Dr. [...] Wolman, professor of sanitary [...] gineering at Johns Hopkins U[...] sity, was unable to attend the [...] clave to participate in the sy[...] sium on the Potomac Valley [...] servancy district.

Fight Grass Fires

Engine Company No. 2, South Cumberland fire station, was called yesterday to extinguish two grass fires.

At 11:45 a. m. the department was summoned to the rear of Fort Hill High School, and at 1:50 p. m. put out a second blaze at the end of Laing avenue. There was no damage.

Licensed To Wed

Samuel Theodore Headley, Cumberland, Lucy Alma Self, Fort Ashby, W. Va.

Elwood Harvey Dunmeyer, Stoyestown, Pa., Ida Esther Hansen, Brooklyn, N. Y.

Paul Frederick Stiffler, Agnes Regina Hite, Bedford, Pa.

Expert To Investigate Sanitary Requirements Of City's New Pool

A visiting expert who is attending the water and sewerage conference at the Fort Cumberland hotel was called in yesterday to give technical advice to city officials who are hurrying preparations for the opening of the municipal pool at Constitution Park the last of the month.

City officials, who candidly admit they are unversed in the operation of a pool, yesterday called on George L. Hall, acting chief engineer for the Maryland State Department of Health, and L. C. McMurray, resident engineer of the state health department.

C. J. Bruce, waterworks superintendent and until yesterday president of the association, and County Health Director Joseph P. Franklin, took Mr. McMurray and Mr. Hall to Constitution Park where they examined the giant pool.

Commissioner William J. Edwards has estimated that it will require 500,000 gallons of water to fill the pool, an amount which will cost the city around $57.

The two visitors did not make any estimate on the amount of chlorine which will be necessary or how often it will be necessary to change the water, but agreed to make a study of the matter during their stay in the city.

Deaths

Mrs. Charles DeVore

Mrs. Frances M. DeVore, 73, died Wednesday at her home in Ellerslie. She was born at Mt. Savage in 1866 and was the daughter of Isaac and Sofia Shoemaker.

She was married to Charles DeVore, of Ellerslie, who survives. She was a member of the Evangelical church.

Surviving Mrs. DeVore, besides her husband, are a daughter, Mrs. Marca Wyhoff, of Rose Point, Mich.; an adopted son, Charles M. Miller, of Ellerslie; five grandchildren, and a sister, Mrs. Christine Hashball of Allegany, Md.

Mrs. Richard Moore Sr.

Mrs. Alice Virginia Moore, wife of Richard Moore Sr., of Berkeley Springs, W. Va., died yesterday afternon at Allegany hospital where she had been a patient since April 19. She was 56.

Mrs. Moore was a native of Martinsburg, W. Va.

Surviving, besides her husband, is a son, Richard, of Berkeley Springs.

The body was taken to her home in Berkeley Springs.

Sentence Suspended

Gilbert W. Swanger, 113 Offutt street, was sentenced to 90 days in jail in Justice Court yesterday on crarges of petty larceny.

Swanger was charged with stealing coal valued at $1 from Baltimore and Ohio Railroad property. Magistrate Oliver H Bruce, Jr., suspended the sentence on condition he be of good behavior and remain off railroad property.

Tag Day Tomorrow

Students of th Self Help University at Mountain Lake Park are coming to Cumberland tomorrow for a tag day to help raise funds for the institution.

Hanging Tourist Sign Starts Trouble Aplenty In Alco Senior Play

Folks who don't know that family life is complicated enough without mixing the coming-and-going of tourists into it, will learn all about it tonight when the Senior Class of Allegany high school presents the annual class play, "Strangers at Home."

The play will be given at the Strand theatre. It is a lively, delightful comedy, but tragedy threatens now and then.

The story is built around a go-getter type of woman who, having reared her family, seeks a new outlet for her energies. She decides to take in tourists, and complications begin to develop thick and fast.

There are troubles enough for three acts, but of course, everything turns out happily in the end.

The show is directed by Harold C. Wickard. Members of the cast are Alice Louise Read, William Oswald, William Holt, Eleanor Thayer, Betty J. Barton, Ann Hausman, Betty Phillippi, William Rohrer, John Blackwell, George Barnard, Alice Williams, David Weiss, Charles Beckwith, Jack Konzal, Elizabeth Pierce, Betty Barnes and Mary Critchfield.

Education 'Incomplete' Without Religion

The LaSalle High School Parent-Teacher Association held its monthly meeting last night in Carroll Hall to announce the honor students for the month of April and to make arrangements for the school's annual picnic. Approximately eighty members attended.

The Rev. Lowrence P. Landrigan, pastor of St. Mary's Catholic church, addressed parents and teachers before the business meeting on "The Educational Trend Today." His talk dealt with the part religion plays in one's educational life. He said "education is incomplete without religion."

Following the talk, P.T. A. members decided to hold a special meeting Wednesday, May 10, to discuss picnic plans. The honor roll was then read by Brother Dacian Stephen, principal of LaSalle, who presided at the talk and meeting, and parents went to the class-rooms where they discussed their son's marks with the teachers.

Motorcycle Runs Down Deaf Man on Sidewalk

A 62-year-old deaf man was treated at Allegany hospital yesterday afternoon after a motorcycle got out of control and struck him as he was walking on the sidewalk.

The man, Carl Speelman, 705 Virginia avenue, suffered contusions about the back and both legs when knocked down by the machine operated by Howard A. Grimm Jr., 524 Montreal avenue. Grimm said the motorcycle went "haywire" when the front wheel went into a ditch as he was rounding a curve on Thomas street.

Sergt. Raymond R. Johnson investigated the mishap, but placed no charges against Grimm. Speelman was released from the hospital after being treated.

Angry Bees Invade Citizen's Home, Sit in Chair--Now Citizen Can't

No bee has a right to invade a citizen's home and lie in wait for him in his best easy chair.

But that's what a bee did to a heretofore contented gentleman out on Grand avenue. And the heretofore contented man, like Ferdinand, was suddenly transformed into an alarmist and came storming into City Hall yesterday.

"Things have come to a pretty pass," the alarmist stormed to the first person he encountered in City Hall. "What happens? I come home. I eat. I sit down in my easy chair to read the paper. And I get stung. I get up and decide it's just my imagination. So I sit down again. And I get stung all over again. Right in my own house."

Millions of Bees

The alarmist then shed further enlightment on the matter of the bee which invaded his castle. He splattered that bee all over the living room. But millions remain in the vicinity of the old fire house in South Cumberland, milions of buzzing, angry little Facist bees.

It seems that two gentlemen in that vicinity own the bees who refuse to stay in their own back yard. According to the man who swarmed into City Hall, those pesky bees fall on buxom housewives when they set about hanging out the wash. And it seems that no bee is capable of acting like a gentleman when a housewife bends over to pick up a clothes pin.

Claim Pedestrians Attacked

According to the one-man committee who appeared at City Hall, the bees not only invade homes but also attack pedestrians on the street, driving on them in mass formation. They even fly into passing cars in order to get in their dirty digs, he declared.

"I," continued the alarmist, "am not the only person who has been stung. A number of ladies in the community have also been stung. We have started to get up a petition. But, meanwhile, I thought I would come here to see what could be done."

The one-man committee then outlined his plan, which was to the effect that council should pass an ordinance against the bees.

Wants Ordinance

"They pass ordinances against everything else, so I don't see any reason why they shouldn't pass an ordinance about this," the man declared.

When Dr. Joseph P. Franklin passed through the City Hall lobby the committee nailed him and inquired what he could do to alleviate this menace against sinking into an arm chair without being clad in cast iron pants.

Dr. Franklin sympathized with the committee, but assured him that there was nothing the City Health department could do about it.

The committee then inquired as to where City Attorney Heskett might be found. Dr. Franklin readily informed him.

"It's a fine thing," the committee muttered. "They even buzz around in garages. And when they do get sort of settled down some bunch of kids will come along and stir them all up again by chucking stones at them."

Court Action Advised

The committee was finally advised to go to Circuit court and get out a restraining order against the bees.

"Well, all I can say is that when dogs start biting people, the police do something about it," the committee declared. "And when bees bite people I don't see why the police shouldn't do something about that, too."

The visitor finally left pondering the advisability of demanding the restraining order against the trouble makers.

Petitions Spring Up After Committee Action

Petitions backing Fred Puderbaugh for the state game and inland fish commission appointment, appeared yesterday following the action of the Democratic State Central Committee in recommending Fulcher P. Smith for the post.

The petitions, one of which was circulated by Frederick C. Dreyer, county treasurer, urge the appointment of Puderbaugh, former magistrate in the Peoples Court. The petitions were circulated widely in Cumberland yesterday and will be sent to Gov. O'Conor.

Union Street Pupils Entertain P.-T. A.

More than 120 students took part in the spring program presented at the Parent-Teacher Association meeting Monday at Union street school.

Included on the program were two selections by the first grade rhythm band, a dramatization by grade three, rhythm games by grade two, a dramatization by grade four, choral readings by grades five and six, and selections by the glee club.

Junior Volunteers Aid Three Charities

Officers of the Junior Volunteer Service Corps announce that the entire proceeds of its last public entertainment, "The Gaieties of 1883," amounting to $932 24 have been apportioned among three charities and paid over to them. These are the Associated Charities, the Red Cross, and the Allegany County League for Crippled Children.

Potomac Park Revival

Revival meetings will begin at the Potomac Park Community church Monday at 7:30 p. m. and will be held every night except Saturday. The evangelist will be the Rev. George E. Baughman, pastor of the First Methodist Protestant church.

Vets' Benefits Restored

Washington, May 4.(AP)—Medical, hospital and burial benefits were restored to all Spanish-American war veterans today in a bill signed by the president. Some veterans had lost the benefits under new eligibility requirements.

Births

Mr. and Mrs. Rufus Bodkin, of Keyser, W. Va., announce the birth of a daughter late Wednesday night at Memorial hospital.

Young Peoples Class Holds Sale Tonight

A rummage sale, conducted b[...] Young Peoples Class of the Methodist Protestant Church[...] Bedford street, will be held to[...] at 6:30 at the church it wa[...] nounced yesterday. Proceeds [...] the sale will be used for the [...] of the church.